

LATITUDE 39° 35'

LONGITUDE 80° 15'

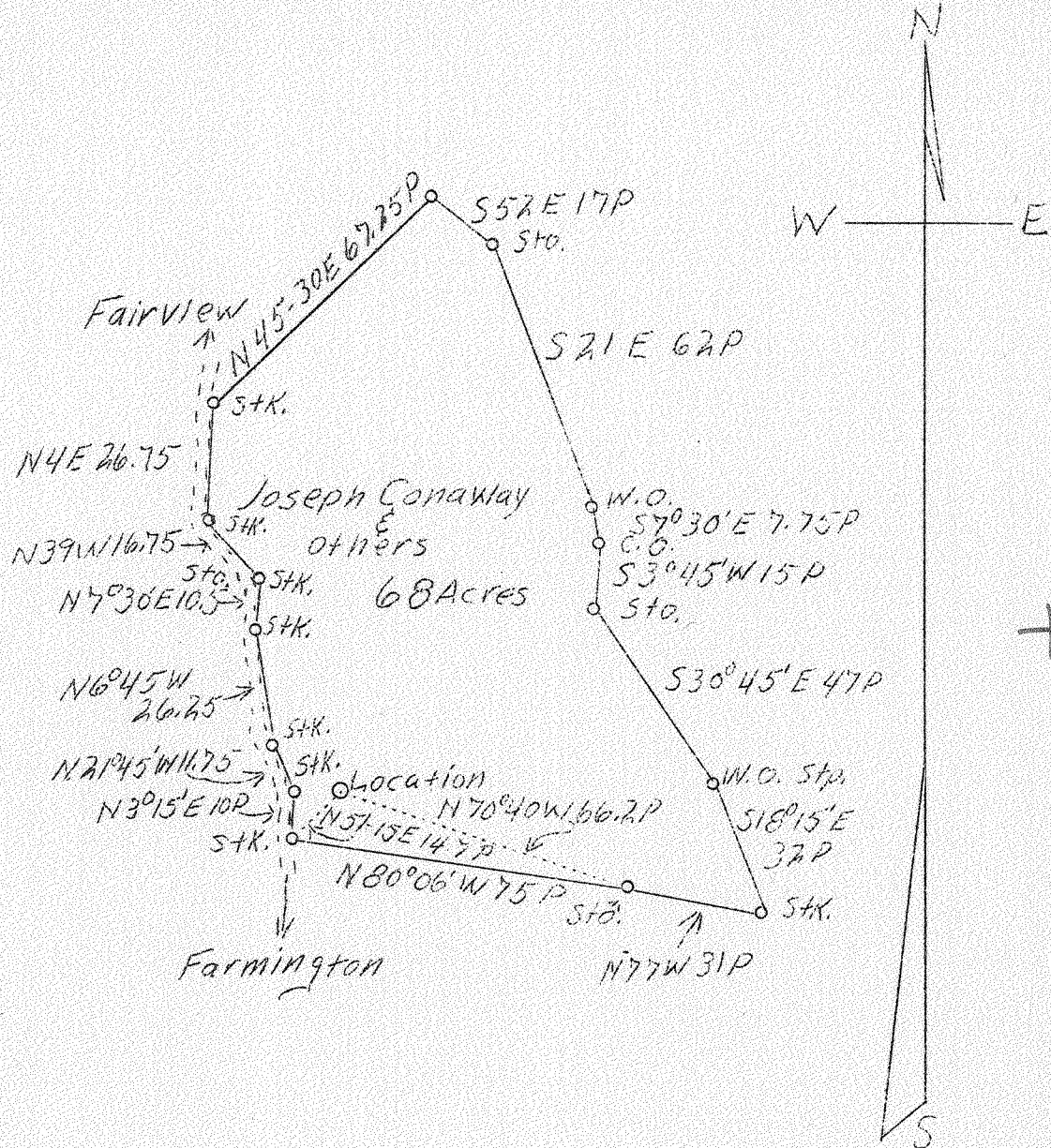

0.70W 0.71W  
4.19S 4.25S

MAY - 8 1939

Company Goodwin & Watson  
 Address Jane Lew, W. Va.  
 Farm Joseph Conaway, et als  
 Tract 1  
 Acres 68  
 Well (Farm) No. 1  
 Serial No. 1  
 Elevation (SL) 1105.8  
 Quadrangle Mannington  
 County Marion  
 District Lincoln  
 Engineer M. L. B. Linger  
 Eng. Reg. No. 261  
 Date April 20, 1939  
 Scale 1" - 40 poles

STATE OF WEST VIRGINIA  
 Department of Mines  
 OIL & GAS DIVISION  
 Charleston

WELL LOCATION MAP  
 File No. Mar-210-A

SE

x Denotes location of well on U. S. Topographic Maps, scale 1 to 62,500, latitude and longitude lines being represented by border lines as shown.

- Denotes one inch spaces on border line of original tracing.

WEST VIRGINIA DEPARTMENT OF MINES  
OIL AND GAS DIVISION

313

WELL RECORD

10A

Permit No. \_\_\_\_\_ Oil or Gas Well Gas  
(Kind)

by McGonical Oil & Gas Co. well purchased

Company by Goodwin & Watson  
Address Jane Lew, W. Va.  
Farm J. H. Conaway et al Acres 68  
Location (waters) \_\_\_\_\_  
Well No. 1 Elev. 1105.8  
District Lincoln County Marion  
The surface of tract is owned in fee by Conaway Heirs  
Address \_\_\_\_\_  
Mineral rights are owned by Conaway Heirs  
Address \_\_\_\_\_  
Drilling commenced \_\_\_\_\_  
Drilling completed \_\_\_\_\_  
Date shot \_\_\_\_\_ Depth of shot \_\_\_\_\_  
Open Flow /10ths Water in \_\_\_\_\_ Inch  
/10ths Merc. in \_\_\_\_\_ Inch  
Volume \_\_\_\_\_ Cu. Ft.  
Rock Pressure \_\_\_\_\_ lbs. \_\_\_\_\_ hrs.  
Oil \_\_\_\_\_ bbls., 1st 24 hrs.  
Fresh water \_\_\_\_\_ feet \_\_\_\_\_ feet  
Salt water 1360 feet \_\_\_\_\_ feet

Casing and Tubing	Used in Drilling	Left in Well	Packers
Size			
16.			Kind of Packer
13.			
10.			Size of
8 1/4			
6 5/8	See note below	below	Depth set <u>2682</u>
5 3/16			
3.			Perf. top
2.	2843	2843	Perf. bottom
Liners Used			Perf. top
			Perf. bottom

CASING CEMENTED \_\_\_\_\_ SIZE \_\_\_\_\_ No. FT. \_\_\_\_\_ Date \_\_\_\_\_  
COAL WAS ENCOUNTERED AT 20 FEET \_\_\_\_\_ INCHES  
292 FEET \_\_\_\_\_ INCHES 421 FEET \_\_\_\_\_ INCHES  
\_\_\_\_\_ FEET \_\_\_\_\_ INCHES \_\_\_\_\_ FEET \_\_\_\_\_ INCHES

Formation	Color	Hard or Soft	Top	Bottom	Oil Gas or Water	Depth Found	Remarks
Native coal			20	25			
Sewickly "			292	300			
Pitts. "			421	429			
Gas Sand			1060	1096			
1-Salt Sand			1150	1171	Gas	1161-67	
2- " "			1241	1275			
3- " "			1346	1460	Water	1360	2 bailers
Maxon Sand			1585	1610			
Little Lime			1670	1680			
Big Lime			1700	1766			
Big Injun Sand			1766	1922	Gas	1780 - 1803 - 1863	
Berea Grit Sand			1995	2022			
Fifty Foot "			2361	2409			
Thirty " "			2419	2510			
Gordon Stray "			2610	2620			
4th Sand			2680	2696			
5th Sand			2817	2833	Gas	2827-2831	
TOTAL DEPTH				2843			

NOTE: This is a purchased well and we have no record as to the amount of 6 5/8" casing in well, but would assume around 1700 or 1800 feet.

