

Surface:
 Luella Duncan
 Mannington, W. Va.
 R.F.D.

Coal:
 Davis Coal & Coke Co.
 Baltimore, Md.

0.47 W
 0.07 P .52W
 .02S

New Location
 Drill Deeper
 Abandonment

✓ DEC 24 1940

H9 E16

Company South Penn Natural Gas Co.
 Address Parkersburg, W. Va.
 Farm Michael Snider
 Tract _____ Acres 114 Lease No. 13069
 Well (Farm) No. 2 Serial No. _____
 Elevation (Spirit Level) 1164.34
 Quadrangle Mannington
 County Marion District Mannington
 Engineer E.C. Tabler
 Engineer's Registration No. _____
 File No. _____ Drawing No. _____
 Date Oct. 15, 1940 Scale. 1" = 400'

STATE OF WEST VIRGINIA
 DEPARTMENT OF MINES
 OIL AND GAS DIVISION
 CHARLESTON

WELL LOCATION MAP
 FILE NO. MAR-283A

+ Denotes location of well on United States Topographic Maps, scale 1 to 62,500, latitude and longitude lines being represented by border lines as shown.

- Denotes one inch spaces on border line of original tracing.

H28 MMT Co Rep

Hannington District, Marion County, W. Va.
 South Penn Oil Co.
 Elevation, 1174' L.
 Flat Run oil pool.
 8 1/2" casing, 1362'; 6-5/8", 2116'; 5-3/16", 2261'.

2822

	Top.	Bottom.
Pittsburgh Coal	810	
Dunkard Sand	1343	1413
Gas Sand	1475	1540
Salt Sand	1810	1920
Pencil Cave	2010	2016
Big Lime	2016	2137
Big Injun Sand	2137	2270
Gantz Sand	2710	2755
50-Ft. Sand	2770	2805
30-Ft. Sand	2825	
Stray Sand (Campbells Run)	2970	3025
4th Sand (oil at 3044' and 3060')	3032 1/2	
Total depth		3064

STATE OF WEST VIRGINIA
DEPARTMENT OF MINES
OIL AND GAS DIVISION

371

OIL
(KIND)

WELL RECORD

Permit No. 283-A

Company South Penn Natural Gas Company		Casing and Tubing	Used in Drilling	Left in Well	Packers
Address Union Trust Bldg. Parkersburg, W. Va.					
Farm Michael Snider	Acres 114	Size			
Location (waters) Flat Run		16			Kind of Packer
Well No. 2	Elev. 1164.34'	13			
District Mannington	County Marion	10	330'		Size of
The surface of tract is owned in fee by Luella Duncan		8 1/4	1362'		
R. F. D.		6%	2116'		Depth set
Mineral rights are owned by Luella C. Snyder et al		5 3/16	2261'		
Route #3		3			Perf. top
Address Mannington, W. Va.		2			Perf. bottom
Drilling commenced June 22, 1895		Liners Used 4" X 4 1/2" - 774'			Perf. top
Drilling completed Sept. 13, 1895					Perf. bottom
Date shot See below					
Depth of shot					
Open Flow	/10ths Water in				
	/10ths Merc. in				
Volume		CASING CEMENTED		SIZE	No. Ft. Date
Rock Pressure	lbs				
Oil	1158	COAL WAS ENCOUNTERED AT		810	FEET 60" INCHES
Fresh water					
Salt water					

Formation	Color	Hard or Soft	Top	Bottom	Oil, Gas or Water	Depth Found	Remarks
Pittsburgh Coal			810	815			
Dunkard Sand			1343	1413			
Gas Sand			1475	1540			
Salt Sand			1810	1920			
Pencil Cave			2010	2016			
Big Lime			2016	2137			
Big Injun Sand			2137	2270			
Gantz Sand			2710	2755	Oil	2211	
Fifty Foot Sand			2790	2805			
Thirty Foot Sand			2885	-			
Stray Sand			2970	3025			
Gordon Sand			3032 1/2		Oil	3044	
					Oil	3060	
Total Depth				3064			

SHOT RECORD:

6-28-1900	30 qt.
10-31-1900	30 "
10-14-05	15 "
11-23-09	60 "
8-17-1917	50 "

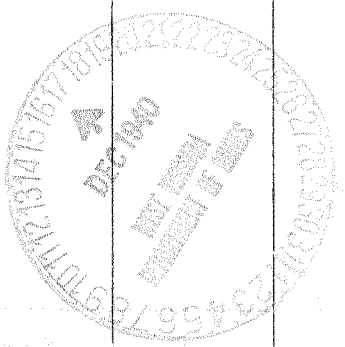

Latitude 39 35

Longitude 80 20

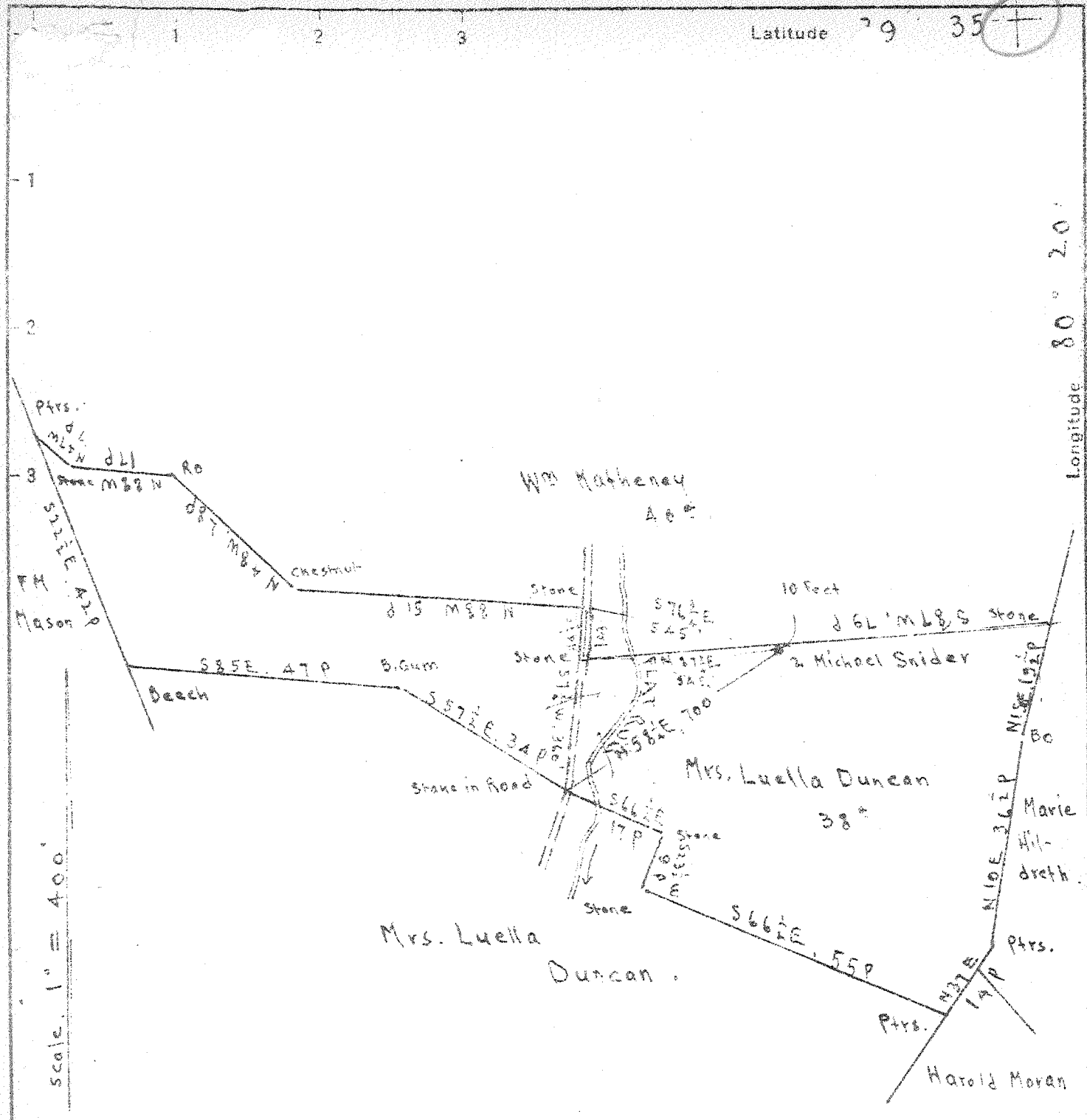

Scale 1" = 400'

Surface, Mrs. Luella Duncan.
 Address: R.F.D. Monnington, W.Va.

Owned by Davis Coal & Coke Co.
 now Wheeling Dollar Savings & Trust Co.
 Wheeling, W.Va.

0.48 W
 0.1 S

MAY 1 1946

New Location
 Drill Deeper
 Abandonment

Company Interstate Pipe & Supply Co.
 Address Marietta, Ohio
 Farm Michael Snider
 Tract _____ Acres 38 Lease No. _____
 Well (Farm) No. 2 Serial No. _____
 Elevation (Spirit Level) _____
 Quadrangle Mannington
 County Marion District Mannington
 Engineer E. C. Tabler
 Engineer's Registration No. _____
 File No. _____ Drawing No. _____
 Date April 24th 1946 Scale 1" = 400'

STATE OF WEST VIRGINIA
 DEPARTMENT OF MINES
 OIL AND GAS DIVISION
 CHARLESTON

WELL LOCATION MAP
 FILE NO. MAR-438-A

+ Denotes location of well on United States Topographic Maps, scale 1 to 62,500, latitude and longitude lines being represented by border lines as shown.

- Denotes one inch spaces on border line of original tracing.



STATE OF WEST VIRGINIA
DEPARTMENT OF MINES
OIL AND GAS DIVISION

PLAT 53

516

WELL RECORD

Permit No. 438-A Oil or Gas Well Oil
(KIND)

Company The Interstate Pipe & Supply Company
 Address P. O. Box 611, Marietta, Ohio
 Farm Michael Snyder Acres 3 1/2
 Location (waters) 466-21
 Well No. 2 Elev. 2116
 District Mannington County Marion
 The surface of tract is owned in fee by _____
 Address _____
 Mineral rights are owned by _____
 Address _____
 Drilling commenced _____
 Drilling completed 1900
 Date Shot _____ From _____ To _____
 With _____
 Open Flow _____ /10ths Water in _____ Inch
 _____ /10ths Merc. in _____ Inch
 Volume _____ Cu. Ft.
 Rock Pressure _____ lbs. _____ hrs.
 Oil _____ bbls., 1st 24 hrs.
 Fresh water _____ feet _____ feet
 Salt water _____ feet _____ feet

Casing and Tubing	Used in Drilling	Left in Well	Packers
Size			Kind of Packer
16			
18			
10		330	Size of
8 1/4		1362	
6 1/2		2116	Depth set
5 3/16		2261	
3 1/2" liner		774	Perf. top
2			Perf. bottom
Liners Used			Perf. top
			Perf. bottom

CASING CEMENTED _____ SIZE _____ No. Ft. _____ Date _____
 COAL WAS ENCOUNTERED AT 810 FEET 60 INCHES
 _____ FEET _____ INCHES _____ FEET _____ INCHES
 _____ FEET _____ INCHES _____ FEET _____ INCHES

Formation	Color	Hard or Soft	Top	Bottom	Oil, Gas or Water	Depth Found	Remarks
Pittsburgh Coal			810	815			
Dunkard Sand			1343	1413			
Salt Sand			1810	1920			
Pencil Cave			2010	2016			
Big Line			2016	2137			
Big Injun			2137	2271	Oil	2211	
Ganta			2710	2755			
Fifty Foot Sand			2790	2818			
Gordon Sand			3032				
Oil			3044				

