

Latitude

Longitude



Topo Location

7.5' Loc. \_\_\_\_\_ 15' Loc. \_\_\_\_\_  
 \_\_\_\_\_ (calc.) \_\_\_\_\_

Company \_\_\_\_\_

Farm \_\_\_\_\_

15' Quad \_\_\_\_\_  
(sec.)

7.5' Quad Grant Town

District Lincoln

WELL LOCATION PLAT

County 049 Permit 30309

Latitude 39 25

Longitude 80 10

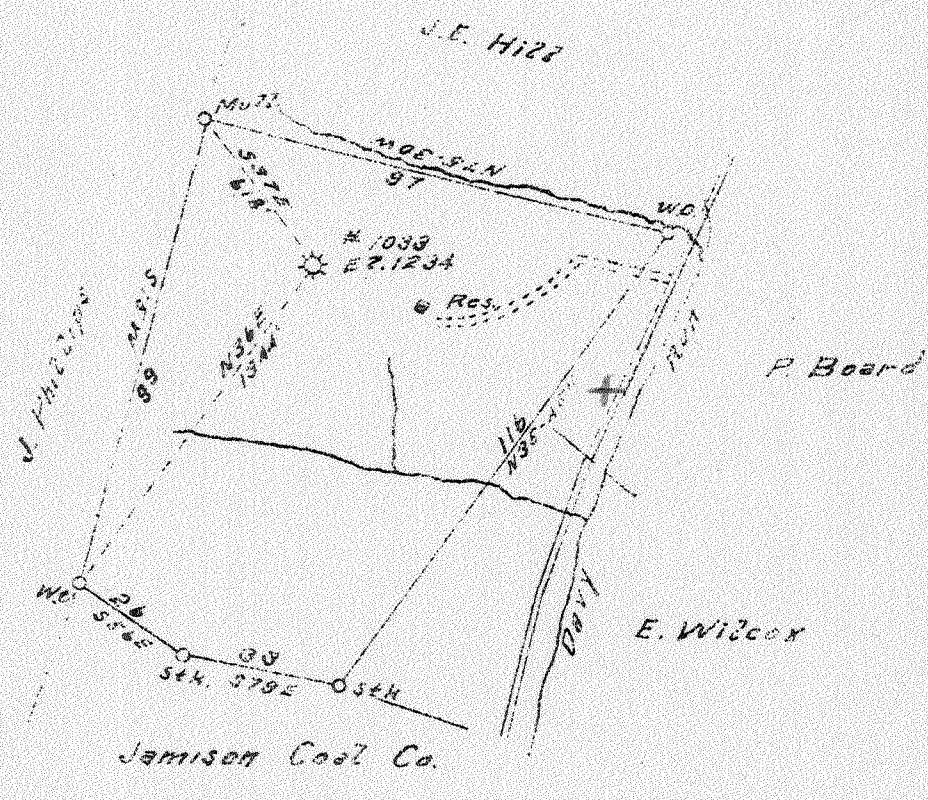

2.55W  
4.57S

2.16W  
4.63S

✓ JUL 21 1941

New Location  
Drill Deeper  
Abandonment X

Company Carnegie Natural Gas  
 Address Pittsburgh Pa.  
 Farm E. A. Drago  
 Tract one Acres 51 Lease No. E-1065640  
 Well (Farm) No. 1 Serial No. E-1033  
 Elevation (Spirit Level) 1234  
 Quadrangle Blacksville, S.W.  
 County Marion District Lincoln  
 Engineer R. L. Sweeney  
 Engineer's Registration No. \_\_\_\_\_  
 File No. \_\_\_\_\_ Drawing No. \_\_\_\_\_  
 Date 4-31-41 Scale 1" = 40 Feet

STATE OF WEST VIRGINIA  
DEPARTMENT OF MINES  
OIL AND GAS DIVISION  
CHARLESTON

WELL LOCATION MAP  
FILE NO. MAR-309A

+ Denotes location of well on United States Topographic Maps, scale 1 to 62,500, latitude and longitude lines being represented by border lines as shown.  
- Denotes one inch spaces on border line of original tracing.

E. A. DRAGO No. 1 (E-1033) - CARNEGIE NAT. GAS CO. - MAR-309-A

WEST VIRGINIA DEPARTMENT OF MINES  
OIL AND GAS DIVISION

394

WELL RECORD

Ab  
Permit No. 309-A

WELL TO BE ABANDONED.

Oil or Gas Well GAS.  
(Kind)

Company..... CARNEGIE NATURAL GAS COMPANY  
 Address..... 1014 FRICK BLDG., PITTSBURGH, PA.  
 Farm..... E. A. DRAGON Acres 51  
 Location (waters).....  
 Well No. 1-1033 Elev. 1234  
 District LINCOLN County MARION  
 The surface of tract is owned in fee by Mrs. Elizabeth Dragon  
Route #2, Address Farmington, W.Va.  
 Mineral rights are owned by Mrs. Elizabeth Dragon  
Route #2, Address Farmington, W.Va.  
 Drilling commenced 10-18-20  
 Drilling completed 12-18-20  
 Date shot 4-21-25 Depth of shot 2898-2905'  
4-30-25 2897-2906'  
 Open Flow /10ths Water in..... Inch  
 /10ths Merc. in..... Inch  
 Volume..... 189,000 Cu. Ft.  
 Rock Pressure 175 lbs..... hrs.  
 Oil..... bbls., 1st 24 hrs.  
 Fresh water..... feet..... feet  
 Salt water..... 1930 feet..... feet

Casing and Tubing	Used in Drilling	Left in Well	Packers
Size			
16.....			Kind of Packer.....
13.....			<u>Anchor</u>
10.....		<u>572'</u>	Size of.....
8 3/4.....	<u>1199'</u>		<u>6-5/8 x 2</u>
6 5/8.....		<u>1839'</u>	Depth set.....
5 3/16.....			<u>2877'</u>
3.....			Perf. top.....
2.....		<u>2916'</u>	Perf. bottom.....
Liners Used.....			Perf. top.....
			Perf. bottom.....

CASING CEMENTED..... SIZE..... No. FT..... Date.....  
 COAL WAS ENCOUNTERED AT 431 FEET..... INCHES  
539 FEET..... INCHES FEET..... INCHES  
 FEET..... INCHES FEET..... INCHES

Formation	Color	Hard or Soft	Top	Bottom	Oil Gas or Water	Depth Found	Remarks
Appleton Coal			431'	435'			
Pittsburgh Coal			539	546			
Little Dunkard			910	945			
Big Dunkard			1030	1060			
Gas Sand			1100	1120			
1st Salt Sand			1285	1310			
2nd Salt Sand			1375	1410			
3rd Salt Sand			1460	1565			
Maxton Sand			1803	1816			
Big Lime			1819	1884			
Big Injun			1884	1996	Water	1930.	
Cereal Sand			2095	2118			
Wants Sand			2350	2410	Gas	2379.	
10-Foot Sand			2440	2480			
10-Foot Sand			2548	2580			
Jordan Stray			2613	2625			
Jordan Sand			2760	2792			
Fourth Sand			2810	2820			
Fifth Sand			2874	2908	Gas	2886 & 2902.	
TOTAL DEPTH				2916'			



