

**Latitude**



80°20'00"

**Longitude**

**Topo Location**

7.5' Loc. \_\_\_\_\_ 15' Loc. \_\_\_\_\_  
 \_\_\_\_\_ (calc.) \_\_\_\_\_

**Company** \_\_\_\_\_  
**Farm** \_\_\_\_\_  
**15' Quad** \_\_\_\_\_  
 (sec.) \_\_\_\_\_  
**7.5' Quad** Shinnston \_\_\_\_\_  
**District** Mamington \_\_\_\_\_

**WELL LOCATION PLAT**

**County** 049 **Permit** 30344

Latitude 39° 30'

Longitude 80° 20'

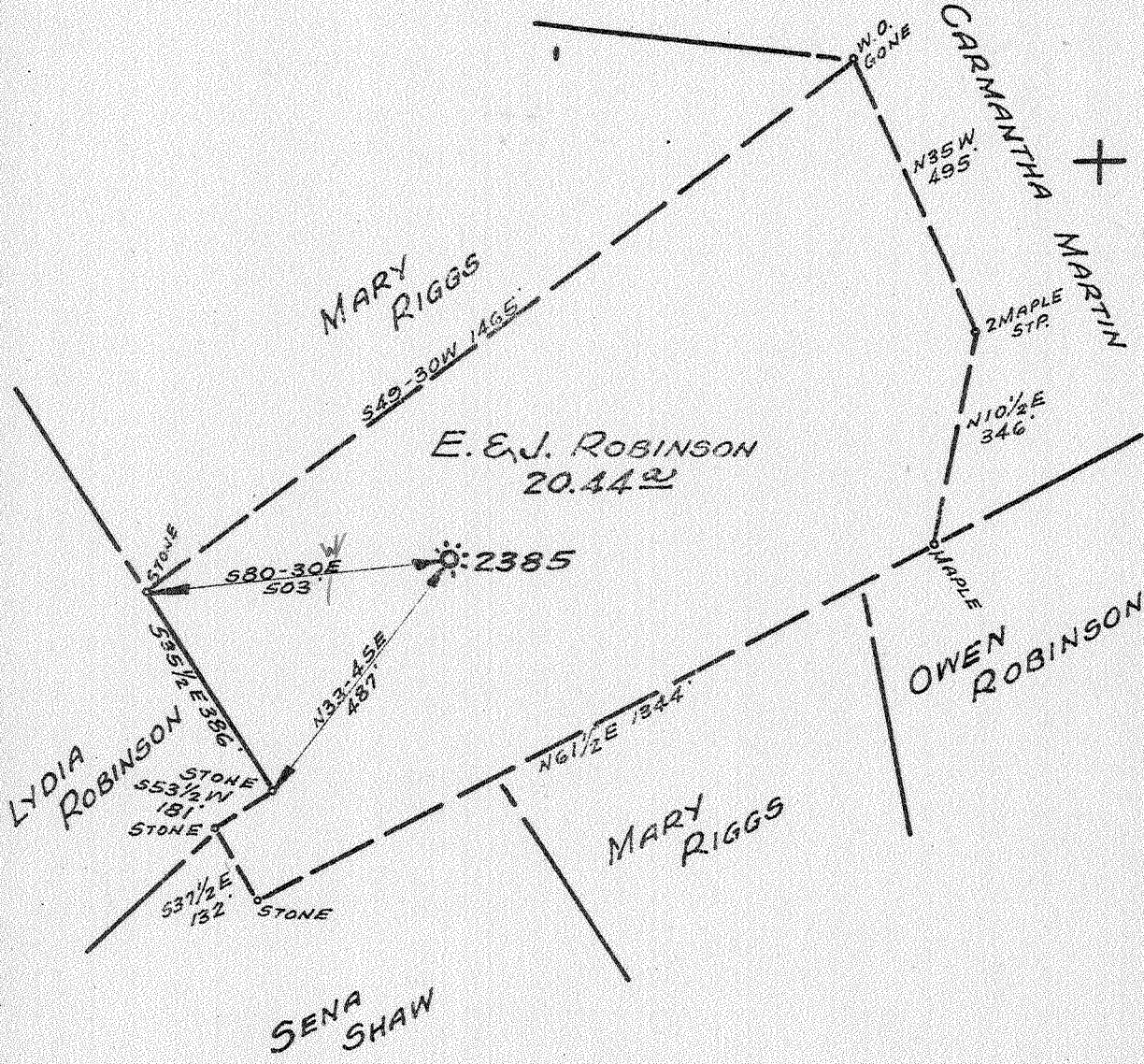

New Location   
 Drill Deeper   
 Abandonment

APR 27 1942

1.12 W  
 3.18  
 1.11 W  
 3.12 S

Company PITTSBURGH & W.VA. GAS CO.  
 Address CLARKSBURG, W.VA.  
 Farm E & J. ROBINSON  
 Tract \_\_\_\_\_ Acres 20 Lease No. 8337  
 Well (Farm) No. ONE Serial No. 2385  
 Elevation (Spirit Level) 1312' V.A.  
 Quadrangle CLARKSBURG N.E. 13  
 County MARION District MANNINGTON  
 Engineer James D. Jeffries  
 Engineer's Registration No. 1084  
 File No. V-101.P-83 Drawing No. \_\_\_\_\_  
 Date APRIL 3, 1942 Scale 1"=300'

STATE OF WEST VIRGINIA  
 DEPARTMENT OF MINES  
 OIL AND GAS DIVISION  
 CHARLESTON

WELL LOCATION MAP  
 FILE NO. MAR-344-A

+ Denotes location of well on United States Topographic Maps, scale 1 to 62,500, latitude and longitude lines being represented by border lines as shown.

- Denotes one inch spaces on border line of original tracing.

AL

Mannington District, Marion County, W. Va.  
 By Pittsburgh & W. Va. Gas Co., Clarksburg, W. Va.  
 Abandoned under permit Mar-.....-41  
 On 20 acres; Clarksburg N/E 1-3.  
 Elevation.....' L.

Surface and minerals owned by Willie W. Robinson, 1743 -87th St.,  
 Santa Monica, Calif.

Drilling commenced Nov. 25, 1910; completed, Feb. 6, 1911.  
 10" casing, 520' (pulled); 8", 1013' (pulled); 6", 1475';  
 5", 1825'.

Coal was encountered at 464-470'.

Gas well. Abandonment reported to Dept. of Mines Nov. 3, 1941.  
 Record to NET from Mrs. Griffith May 22, 1942. Old File No. 438.

	Top.	Bottom.
Unrecorded	0	464
Pittsburgh Coal, black, soft	464	470
Unrecorded	470	880
Little Dunkard Sand, white, hard	880	885
Slate, white, soft	885	930
Big Dunkard Sand, white, hard	930	1025
Slate, white, soft	1025	1140
Gas Sand, white, hard	1140	1150
Slate, white, soft	1150	1260
Salt Sand, white, hard (water, 1400')	1260	1575
Slate, red, soft	1575	1766
Little Line, white, hard	1766	1785
Pencil Cave, white, soft	1785	1790
Big Line, white, hard	1790	1830
Big Injun Sand, white, hard	1830	1920
Slate, white, soft	1920	1930
Squaw Sand, white, hard (gas, 1935')	1930	1960
Slate and shells	1960	2000
Line, white, hard	2000	2175
Slate and shells	2175	2370
50-Foot Sand, white, hard	2370	2428
Line, red, hard	2428	2443
Thirty-foot Sand, white, hard	2443	2463
Slate, white, soft	2463	2473
Thirty-foot Sand, red, hard	2473	2496
Slate and shells	2496	2536
Red rock	2536	2625
Gordon Stray Sand, hard	2625	2680
Slate, red, soft	2680	2690
Gordon Sand, white, hard	2690	2713
Slate and shells (gas, 2825')	2713	2833
5th Sand (gas, 2833')	2833	2835
Unrecorded	2835	2855
Total depth		2855

STATE OF WEST VIRGINIA  
DEPARTMENT OF MINES  
OIL AND GAS DIVISION

431

WELL RECORD

Permit No. MAR-344-A

Oil or Gas Well Gas  
(KIND)

Company Pittsburgh & West Va Gas Company.  
Address Clarksburg, West Va.,  
Farm E. & J. Robinson Acres 30  
Location (waters) Ohio. W/A. 1-3  
Well No. 2305 Elev. \_\_\_\_\_  
District Hamington County Marion  
The surface of tract is owned in fee by Willie W. Robinson  
1743 - 37th. St. Address Santa Monica, Cal.  
Mineral rights are owned by Willie W. Robinson  
1743 - 37th. St., Address Santa Monica, Cal.,  
Drilling commenced November 25, 1910  
Drilling completed February 6th, 1911  
Date shot \_\_\_\_\_ Depth of shot \_\_\_\_\_  
Open Flow /10ths Water in \_\_\_\_\_ Inch  
/10ths Merc. in \_\_\_\_\_ Inch  
Volume \_\_\_\_\_ Cu. Ft.  
Rock Pressure \_\_\_\_\_ lbs. \_\_\_\_\_ hrs.  
Oil \_\_\_\_\_ bbls., 1st 24 hrs.  
Fresh water \_\_\_\_\_ feet \_\_\_\_\_ feet  
Salt water \_\_\_\_\_ feet \_\_\_\_\_ feet

Casing and Tubing	Used in Drilling	Left in Well	Packers
Size			
16.			Kind of Packer
13.			
10.	<u>500'</u>	<u>Pulled.</u>	Size of
8 1/4	<u>1013'</u>	<u>Pulled.</u>	
6 5/8	<u>1475'</u>	<u>1475'</u>	Depth set
5 3/16	<u>1825'</u>	<u>1825'</u>	
3.			Perf. top
2.			Perf. bottom
Liners Used			Perf. top
			Perf. bottom

CASING CEMENTED \_\_\_\_\_ SIZE \_\_\_\_\_ No. Ft. \_\_\_\_\_ Date \_\_\_\_\_  
COAL WAS ENCOUNTERED AT 44 FEET 72 INCHES  
\_\_\_\_\_ FEET \_\_\_\_\_ INCHES \_\_\_\_\_ FEET \_\_\_\_\_ INCHES  
\_\_\_\_\_ FEET \_\_\_\_\_ INCHES \_\_\_\_\_ FEET \_\_\_\_\_ INCHES

Formation	Color	Hard or Soft	Top	Bottom	Oil, Gas or Water	Depth Found	Remarks
Un-recorded			0	144			
Fgh. Coal	Black	Soft	144	170			
Un-recorded			170	300			
Little Darker	White	Hard	300	385			
Massachusetts Slate	White	Soft	385	930			
Big Darker	White	Hard	930	1025			
Slate	"	Soft	1025	1140			
Gas Sand	"	Hard	1140	1150			
Slate	"	Soft	1150	1260			
Salt Sand	"	Hard	1260	1575	Water	1400'	
Slate	Red	Soft	1575	1766			
Little Line	White	Hard	1766	1785			
Fencil Cove	"	Soft	1785	1790			
Big Line	"	Hard	1790	1830			
Big Injan	"	"	1830	1920			
Slate	"	Soft	1920	1930			
Square Sand	"	Hard	1930	1960	Gas	1935'	
Slate&shells			1960	2000			
Line	White	Hard	2000	2175			
Slate&shells			2175	2370			
50 Ft. Sand	White	Hard	2370	2428			
Line	Red	"	2428	2443			
Thirty Foot sd. White		"	2443	2463			
Slate	White	Soft	2463	2473			
Thirty Foot sd. Red		Hard	2473	2496			
Slate&shells			2496	2536			
Red rock	Red		2536	2625			
Gordon Stray		Hard	2625	2690			
Slate	Red	Soft	2690	2713			
Gordon Sand	White	Hard	2713	2723			
Slate&shells			2723	2825	Gas	2825'	
5th. Sand			2825	2835	Gas	2835'	
Un-recorded			2835	2855			
Total Depth				2855			

(Over)

MAY 22 1942



Record of Well No. 2385 Located on Edwin J. Robinson Farm Sept 14 1910  
Lincoln District Marion County West Va State  
 Division A District No. \_\_\_\_\_ Drilled under well Order 160  
 Rig built by John Craig Began Oct 26 1910 Completed Nov 1 1910  
 Well drilled by W. M. Carhart Began Nov 25 1910 Completed Feb 6 1911  
 Depth of Well 2855 feet Size of Hole 6 7/8 Producing Gas  
 Elev. 1312 GL

CASED WITH			REMARKS
AMOUNT	SIZE	KIND	
16'	13"	wood	
520'	18"	Old	Reclaimed Feb 10-1911
1013'	8 1/4"	"	" " "
1475'	6 5/8"	"	1-8 1/4" x 6 5/8" B. H. Coker
1825'	5 7/8"	"	1-6 5/8" x 5 3/16" B. H. Coker

GOAL VEINS Off. 435-440

FORMATIONS					
FORMATION	COLOR	OPEN OR CLOSE HARD OR SOFT	TOP	BOTTOM	REMARKS GAS-OIL-WATER (THICKNESS OF PAY)
<u>Big Linc</u>			<u>1490</u>	<u>1830</u>	<u>Water 1400</u>
<u>Big Linc</u>			<u>1830</u>	<u>1920</u>	
<u>Londonland</u>			<u>1930</u>	<u>1968</u>	<u>200-1935</u>
<u>Big Linc</u>			<u>2371</u>	<u>2428</u>	
<u>Thin Rock</u>			<u>2440</u>	<u>2463</u>	
<u>Londonland</u>			<u>2685</u>	<u>2680</u>	<u>" 2640 (Blow)</u>
<u>Londonland</u>			<u>2690</u>	<u>2913</u>	
<u>Big Linc</u>			<u>2832</u>	<u>2835</u>	<u>" 2833</u>
<u>Thin Rock</u>				<u>2855</u>	

(64) Farmington

FIRST PRESSURE TEST IN 6 7/8 CASING

REMARKS

30 Sec.	10	lbs.	10
1 Min.	20	"	20
2 "	30	"	35
5 "	65	"	80
10 "	125	"	135
15 "	165	"	170
30 "	190	"	205

Well shot with 20 lbs. in  
Fifth Land. Top Shell 2851

Rock Pressure " in

Taken Feb 6 1911

Exp. 24 lbs. 6 7/8" 1,256 200

By American

WELL TUBED AND PACKED Feb 11 1911

VIZ: - Used 140 lbs. 2855 ft. of 3" Tubing (Old)  
1 - 5 3/4" x 3" Larkin Anchor Casket  
8 lbs. 146 ft. of Anchor.

FIRST PRESSURE TEST IN 3" TUBING

REMARKS

30 Sec.	25	lbs.	
1 Min.	48	"	
2 "	70	"	
5 "	135	"	
10 "	210	"	
15 "	265	"	
30 "	320	"	

June 1918 - 7 1/2" - 31,860 30-45 lbs.

Rock Pressure 470 " in 24 hrs

Taken Feb 11 1911

By Charrish

MATERIAL FOR THIS WELL RECEIVED FROM FOLLOWING SOURCES:

*(This section contains faint, illegible markings and a large diagonal smudge.)*