

39°35'00"

Latitude

80°12'30"

Longitude

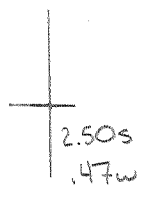

Topo Location

7.5' Loc. _____ 15' Loc. _____
 _____ (calc.) _____

Company _____

Farm _____

15' Quad _____
(sec.)

7.5' Quad Grant Town

District Lincoln

WELL LOCATION PLAT

County 049 Permit 30475

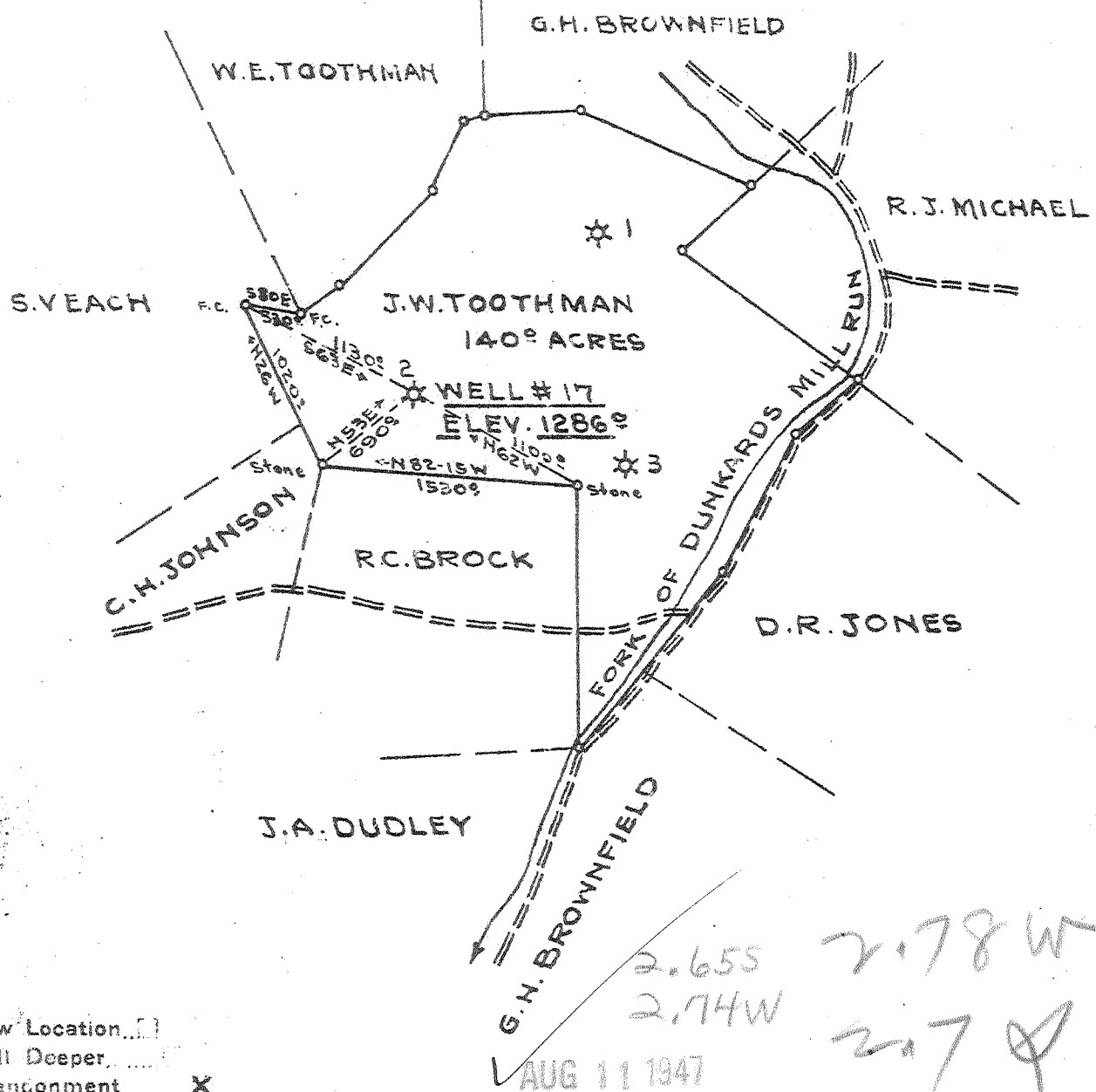

New Location...
 Drill Deeper...
 Abandonment... X

2.655
 2.74W
 2.78W
 2.7
 AUG 11 1947

Company	THE OWENS-ILLINOIS GLASS CO. GAS
Address	BOX 2111 CHARLESTON, W.VA.
Farm	J.W. TOOTHMAN
Tract	1 Acres 140 ⁰⁰ Lease No. 8
Well (Farm) No.	2 Serial No. 17
Elevation (Spirit Level)	1286 ⁰⁰
Quadrangle	BLACKSVILLE
County	MARION District LINCOLN
Engineer	T.S. Flournoy
Engineer's Registration No.	269
File No.	Drawing No.
Date	MAY 10, 1943 Scale 1" = 1000 FT.

STATE OF WEST VIRGINIA
 DEPARTMENT OF MINES
 OIL AND GAS DIVISION
 CHARLESTON

WELL LOCATION MAP
 FILE NO. MAR-475-A

+ Denotes location of well on United States Topographic Maps, scale 1 to 62,500, latitude and longitude lines being represented by border lines as shown.
 - Denotes one inch spaces on border line of original tracing.

STATE OF WEST VIRGINIA
DEPARTMENT OF MINES
OIL AND GAS DIVISION

557

WELL RECORD

Permit No. 425-A

Oil or Gas Well Gas
(KIND)

Company Owens-Illinois Glass Co., Gas Dept.
 Address P.O. Box 2111, Charleston(28), W.Va.
 Farm J. W. Toothman Acres 11.0
 Location (waters) Dry Run
 Well No. 17 Elev. 1286'
 District Lincoln County Marion
 The surface of tract is owned in fee by Raymond C. Yost
918-F St., N.W., Address Washington, D. C.
 Mineral rights are owned by Same
 Address _____
 Drilling commenced February 7th, 1920
 Drilling completed April 26th, 1920
 Date Shot 4-27-1920 From 2997 To 3025
 With 40 qts.
 Open Flow /10ths Water in _____ Inch
 /10ths Merc. in _____ Inch
 Volume 265,000 Cu. Ft.
 Rock Pressure 270 lbs. 24 hrs.
 Oil _____ bbls., 1st 24 hrs.
 Fresh water 26 feet _____ feet
 Salt water _____ feet _____ feet

Casing and Tubing	Used in Drilling	Left in Well	Packers
Size			
16.			Kind of Packer _____
18.			<u>O.W. Anchor *</u>
10.	<u>639'</u>	<u>639'</u>	Size of <u>6-5/8" x 2"</u>
8 1/4	<u>1557'</u>		
6 5/8	<u>1911'</u>	<u>1911'</u>	Depth set <u>1,948 ft.</u>
5 3/16			
3.			Perf. top <u>3025'</u>
2.	<u>3055'</u>	<u>3055'</u>	Perf. bottom <u>3020'</u>
Liners Used			Perf. top <u>3030'</u>
	<u>* Pulled out in 1933</u>		Perf. bottom <u>3033'</u>

CASING CEMENTED _____ SIZE _____ No. Ft. _____ Date _____
 COAL WAS ENCOUNTERED AT 35 FEET 48 INCHES
472 FEET 48 INCHES 585 FEET 108 INCHES
 _____ FEET _____ INCHES _____ FEET _____ INCHES

Formation	Color	Hard or Soft	Top	Bottom	Oil, Gas or Water	Depth Found	Remarks
Clay & Gravel			0	25			
Top vein Coal			25	29	Fresh Water	26'	7 Bails per hr.
Slate & Lime Shell			29	117			
Blue Sand			117	174			
Lime			174	200			
Slate			200	250			
Shale & Lime Shells			250	472			
Mapletown Coal			472	476			
Lime & Slate			476	585			
Pittsburgh Coal			585	594			
Slate			594	646			
Castard Sand			646	680			
Lime & Shells			680	730			
Murphy Sand			730	800			
Shells & Shale			800	1000			
Little Dunkard Sand			1000	1025			
Slate			1025	1105			
Big Dunkard Sand			1105	1140			
Lime			1140	1205			
Gas Sand			1205	1252			
Lime & Slate			1252	1343			
Net Salt Sand			1343	1465			
Hard Salt Sand			1465	1525			
Hard Salt Sand			1525	1640			
Lime			1640	1670			
Marion Sand			1670	1680			
Lime Shells			1680	1760			
Sand & Lime			1760	1800			
Sand			1800	1830			
Slate			1830	1870			
Little Lime			1870	1885			
Concil Cave			1885	1890			
Big Lime - broken up			1890	1952			
Big Injun Sand			1952	2080	Gas	2055-60	130,000 Cu. Ft.
Break			2080	2090			
Quaw Sand			2090	2105			
Shale & Lime			2105	2150			
Sandy Shells			2150	2180			
Green Sand			2180	2215			

Formation	Color	Hard or Soft	Top	Bottom	Oil, Gas or Water	Depth Found	Remarks
lime Shells & Slate			2215	2130			
limestone Sand			2130	2115			
lime Shells			2115	2790			
limestone Sand			2790	2830			
slate			2830	2815			
limestone Sand			2815	2880			
slate & lime Shells			2880	2912			
limestone Sand			2912	2954			
slate			2954	2990			
limestone Sand			2990	3025	Gas	3020-25	110,000 Cu. Ft.
unrecorded			3025	3065			
Total Depth				3065			

Date Aug 1, 1947

APPROVED Owens-Illinois Glass Co., Gas Dept., Owner

By C. H. McClain
(Title) Geologist