

Latitude

Longitude

1.98s  
2.20w

Topo Location

7.5' Loc. \_\_\_\_\_ 15' Loc. \_\_\_\_\_  
\_\_\_\_\_ (calc.) \_\_\_\_\_

Company \_\_\_\_\_

Farm \_\_\_\_\_

15' Quad \_\_\_\_\_  
(sec.)

7.5' Quad Mannington

District Lincoln

WELL LOCATION PLAT

County 049 Permit 30488

Scale 1" = 800 feet

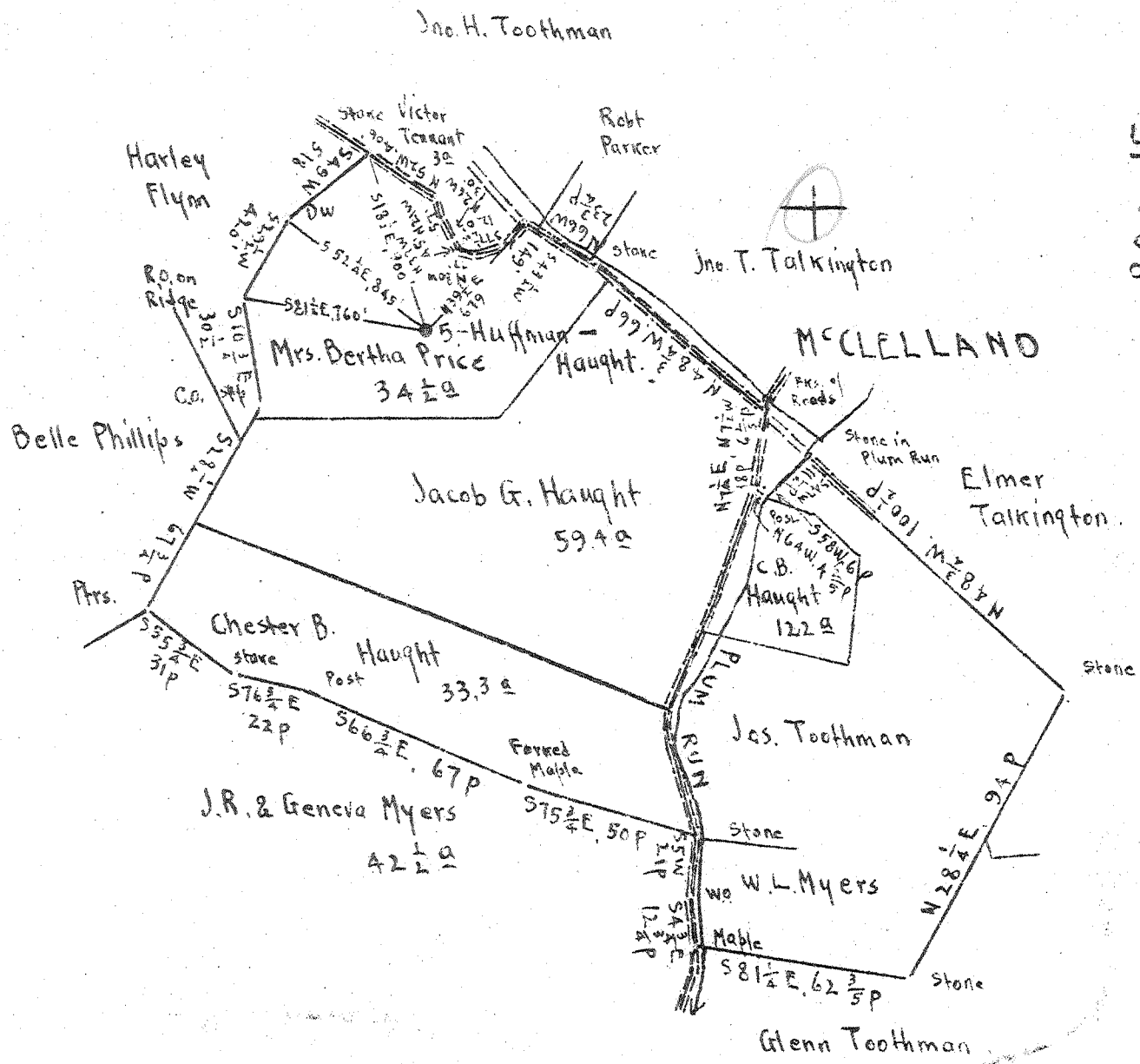

Surface: Mrs. Bertha Price; R.F.D. #4, Mannington, W.Va.  
 Pittsburgh Coal: Jamison Coal & Coke Co., Jamison Bldg., Greensburg, Pa.

2.035  
 2.16W  
 NOV 11 1947  
 2.18 W  
 2.03

- New Location
- Drill Deeper
- Abandonment

Company Sam Beren  
 Address Marietta, Ohio  
 Farm Huffman-Haught  
 Tract Acres 202 Lease No. \_\_\_\_\_  
 Well (Farm) No. 5 Serial No. \_\_\_\_\_  
 Elevation (Spirit Level) Floor - 1270.70  
 Ground - 1269.00  
 Quadrangle MANNINGTON  
 County Marion District Lincoln  
 Engineer E.C. Tabler  
 Engineer's Registration No. \_\_\_\_\_  
 File No. \_\_\_\_\_ Drawing No. \_\_\_\_\_  
 Date Aug 25<sup>th</sup> 1947 Scale 1" = 800 Feet.

STATE OF WEST VIRGINIA  
 DEPARTMENT OF MINES  
 OIL AND GAS DIVISION  
 CHARLESTON

WELL LOCATION MAP  
 FILE NO. MAR-488-A

+ Denotes location of well on United States Topographic Maps, scale 1 to 62,500, latitude and longitude lines being represented by border lines as shown.  
 - Denotes one inch spaces on border line of original tracing



STATE OF WEST VIRGINIA  
DEPARTMENT OF MINES  
OIL AND GAS DIVISION

563

WELL RECORD

Permit No. 488-A Oil or Gas Well Oil  
(KIND)

Company Sam Beren  
 Address 516 4th St Marietta, Ohio  
 Farm Huffman-Haught Acres 707  
 Location (waters) \_\_\_\_\_  
 Well No. 5 Elev. 1270.75  
 District Mannington County Marion 1269  
 The surface of tract is owned in fee by \_\_\_\_\_  
 Address \_\_\_\_\_  
 Mineral rights are owned by South Penn Nat. Gas Co.  
 Address \_\_\_\_\_  
 Drilling commenced \_\_\_\_\_  
 Drilling completed \_\_\_\_\_  
 Date Shot \_\_\_\_\_ From \_\_\_\_\_ To \_\_\_\_\_  
 With \_\_\_\_\_  
 Open Flow \_\_\_\_\_ /10ths Water in \_\_\_\_\_ Inch  
 \_\_\_\_\_ /10ths Merc. in \_\_\_\_\_ Inch  
 Volume \_\_\_\_\_ Cu. Ft.  
 Rock Pressure \_\_\_\_\_ lbs. \_\_\_\_\_ hrs.  
 Oil \_\_\_\_\_ bbls., 1st 24 hrs.  
 Fresh water \_\_\_\_\_ feet \_\_\_\_\_ feet  
 Salt water \_\_\_\_\_ feet \_\_\_\_\_ feet

Casing and Tubing	Used in Drilling	Left in Well	Packers
Size			Kind of Packer
16			
13			
10	336	159	Size of
8 1/4			
6 5/8	2014	2014	Depth set
5 3/16	2056	2056	
3			Perf. top
2	2180	2180	Perf. bottom
Liners Used			Perf. top
			Perf. bottom

CASING CEMENTED \_\_\_\_\_ SIZE \_\_\_\_\_ No. Ft. \_\_\_\_\_ Date \_\_\_\_\_  
 COAL WAS ENCOUNTERED AT 70-708 FEET \_\_\_\_\_ INCHES  
 \_\_\_\_\_ FEET \_\_\_\_\_ INCHES FEET \_\_\_\_\_ INCHES  
 \_\_\_\_\_ FEET \_\_\_\_\_ INCHES FEET \_\_\_\_\_ INCHES

Formation	Color	Hard or Soft	Top	Bottom	Oil, Gas or Water	Depth Found	Remarks
Pitt. <u>Coal</u>			700	708			
Dunkard			1226	1260			
Gas Sand			1485	1575			
Salt Sand			1660	1730			
B. Lime			1956	2047			
B. Injun			2047	2170			
Oil					2148		

*2162  
18  
14*

*TD 2180' tubing*

*9*

