

LATITUDE 39 37 30

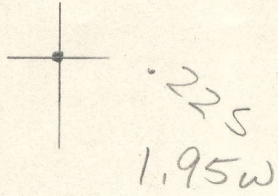

LONGITUDE 80 22 30

7'5 OGIS topo location

7.5' loc \_\_\_\_\_ 15' loc \_\_\_\_\_  
 (calc.) \_\_\_\_\_

Company \_\_\_\_\_

Farm AM GLOVER 3

Quad GLOVER GAP

County MARION

District MANNINGTON

WELL LOCATION MAP

File No. 30502

A. H. GLOVER NO. 3 WELL.

502A

Mannington District, Marion County, W. Va.  
 By Snider, Monroe & McLaughlin, Hundred, W. Va.  
 Abandoned under permit Mar.....-A?

On.....acres.

Elevation.....' L.

Date of completion, etc., not given.

8 1/2" casing, 1854'; 5 1/2", 2652'; all left in.

Coal was encountered at 970-974 and 1070-1076'.

Oil well. Abandonment reported to Dept. of Mines (stamped) Mar. 5, 1948.

Record to RCF from Mrs. Griffith June 18, 1948. Old File No. 585.

	Top.	Bottom.
Mapletown (Sewickley) Coal	970	974
Pittsburgh Coal	1070	1076
Little Duckard Sand	1175	1250
Big Duckard Sand	1550	1695
Gas Sand	1710	1770
Salt Sand	1840	1940
Big Lino	2296	2372
Big Injun Sand	2372	2532
Fifty-foot Sand	3027	3059
Thirty-foot Sand (pay, 3091')	3089	3108
Total depth		3108



585

STATE OF WEST VIRGINIA  
DEPARTMENT OF MINES  
OIL AND GAS DIVISION

WELL RECORD

Permit No. Ab 502-A

Oil or Gas Well

(KIND)

Company <u>Snider, Monroe &amp; McLaughlin</u>	Casing and Tubing	Used in Drilling	Left in Well	Packers
Address <u>Hundred, W, Va.</u>	Size			
Farm <u>A.M. Glover</u> Acres _____	16			Kind of Packer _____
Location (waters) _____	13			Size of _____
Well No. <u>Three</u> Elev. _____	10		1854	Depth set _____
District <u>Mannington</u> County <u>Marion</u>	8 1/4			Perf. top _____
The surface of tract is owned in fee by _____	6%		2652	Perf. bottom _____
Address _____	5 3/16			Perf. top _____
Mineral rights are owned by _____	3			Perf. bottom _____
Address _____	2			
Drilling commenced _____	Liners Used			
Drilling completed _____				
Date Shot From _____ To _____				
With _____				
Open Flow /10ths Water in _____ Inch				
/10ths Merc. in _____ Inch				
Volume _____ Cu. Ft.				
Rock Pressure _____ lbs. _____ hrs.				
Oil _____ bbls., 1st 24 hrs.				
Fresh water _____ feet _____ feet				
Salt water _____ feet _____ feet				

CASING CEMENTED SIZE No. Ft. Date

COAL WAS ENCOUNTERED AT 970 FEET 48 INCHES  
1070 FEET 60 INCHES FEET INCHES  
FEET INCHES FEET INCHES

Formation	Color	Hard or Soft	Top	Bottom	Oil, Gas or Water	Depth Found	Remarks
Mapletown Coal			970	974			
Pgh. Coal			1070	<del>1070</del> 1076			
Little Dunkard.			1175	1250			
Big "			1550	1695			
Gas Sand.			1710	1770			
Salt Sand.			1840	1940			
Big Lime.			2296	2372			
Big Injun.			2372	2532.			
Fifty Sand.			3027	3059			
Thirty Ft.			3089	3108			
Pay.				3091			
Total Depth.				3108.			

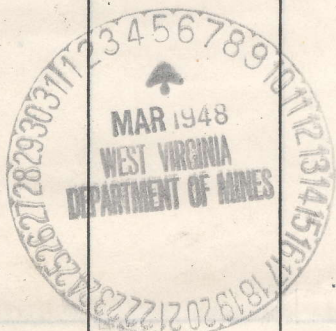

Scale 1 inch = 400 feet.

Latitude 39° 57'

Longitude 80° 22'

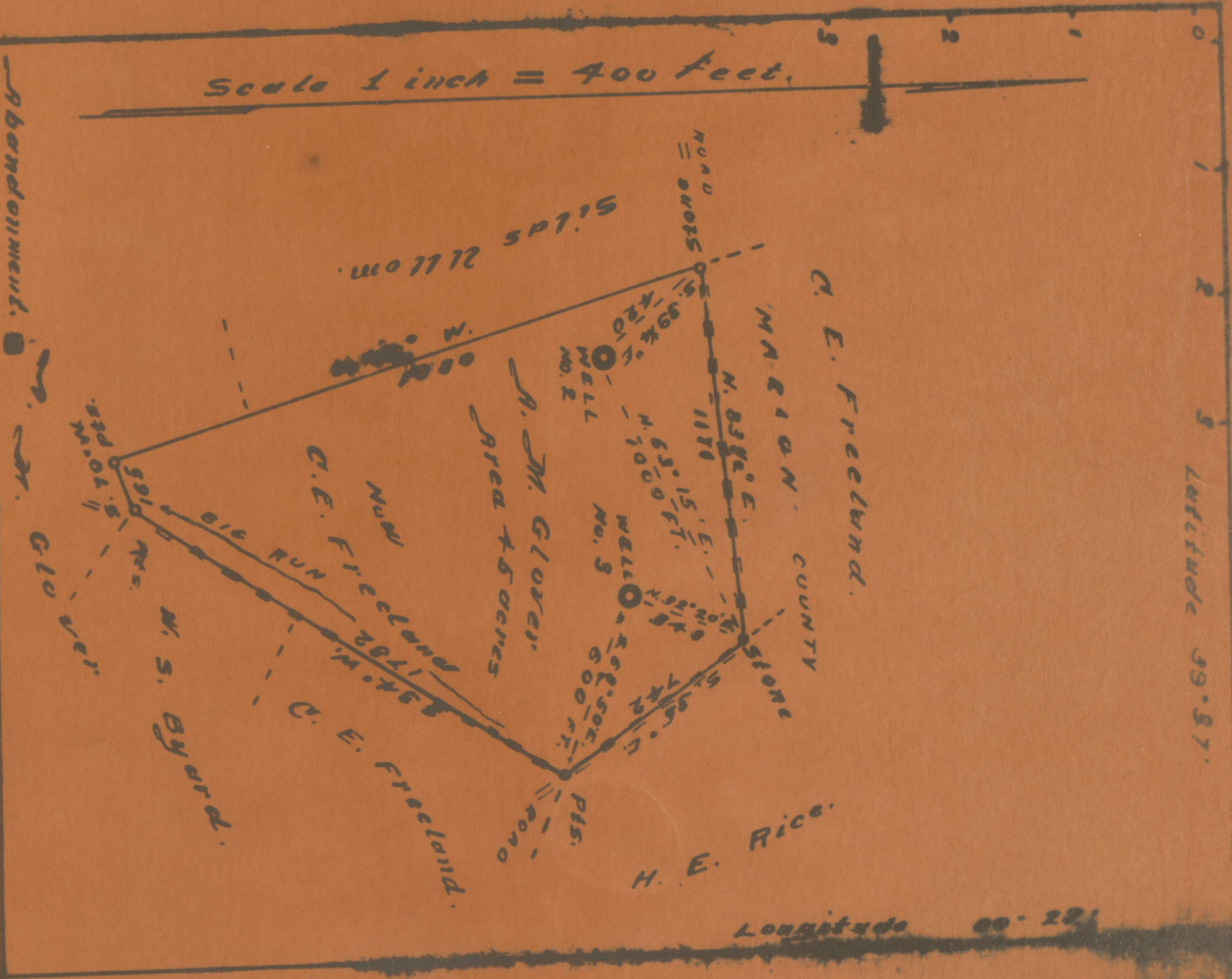

Abandonment.

Company R. S. NORRIS  
 CLARKSBURG, W. VA.  
 FARM A. M. GLOVER  
 Tract 45 acres

State of West Virginia  
 Department of MINES  
 Coal & Gas Division