

Latitude 39° 35'

Longitude 80° 05'

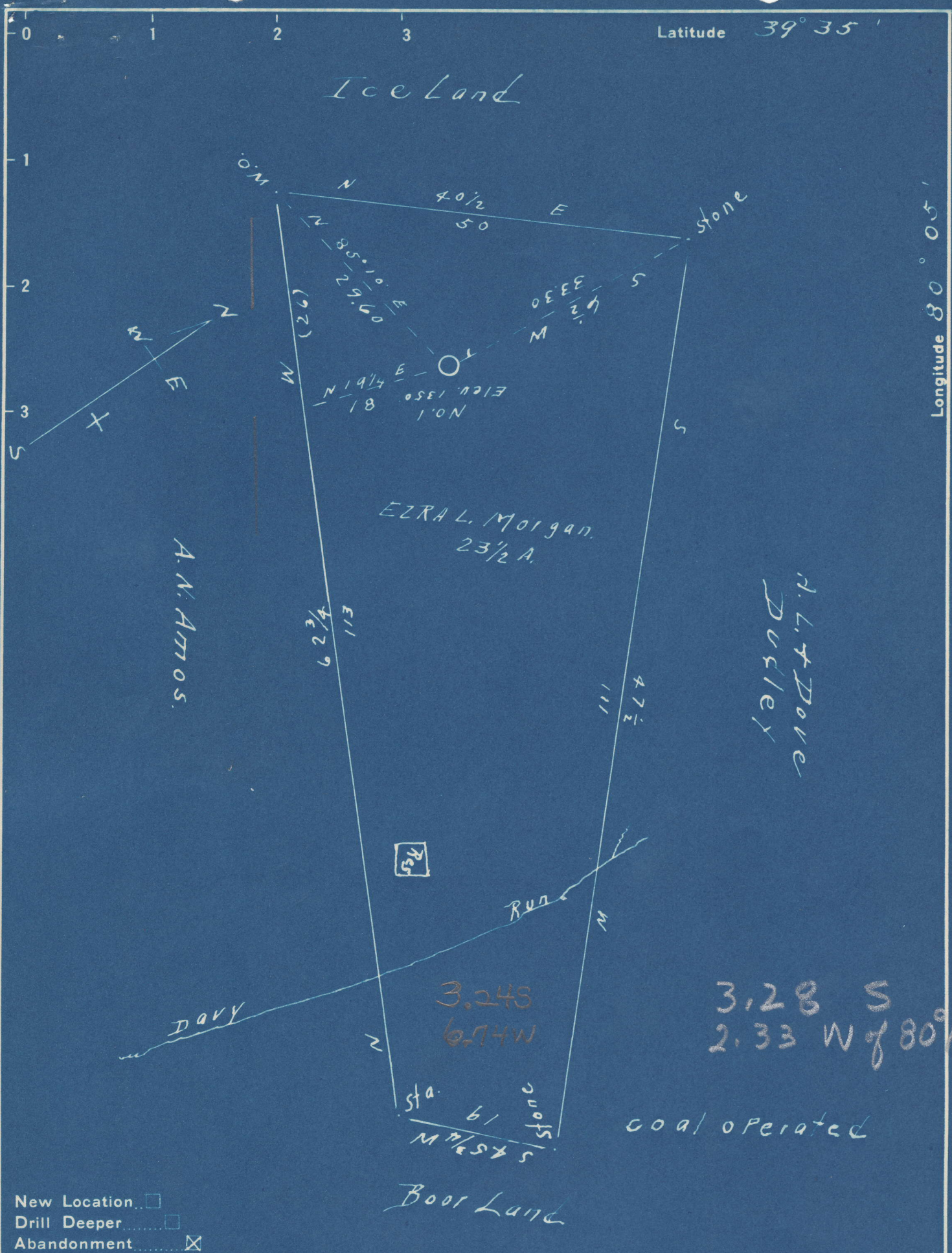

- New Location...
- Drill Deeper...
- Abandonment...

Company W. R. COREY
 Address UNIONTOWN, PA.
 Farm EZRA L. MORGAN
 Tract One Acres 23 1/2 Lease No. SW
 Well (Farm) No. 1 Serial No. _____
 Elevation (Spirit Level) 1350 Feet
 Quadrangle Blacksville
 County Marion District Lincoln
 Engineer J. M. Cochran
 Engineer's Registration No. 60, Surveyor
 File No. _____ Drawing No. _____
 Date 9-14-1948 Scale 1-inch = 15 Rods

STATE OF WEST VIRGINIA
 DEPARTMENT OF MINES
 OIL AND GAS DIVISION
 CHARLESTON

WELL LOCATION MAP
 FILE NO. MAR-557-A

- + Denotes location of well on United States Topographic Maps, scale 1 to 62,500, latitude and longitude lines being represented by border lines as shown.
- Denotes one inch spaces on border line of original tracing.



STATE OF WEST VIRGINIA
DEPARTMENT OF MINES
OIL AND GAS DIVISION

734

557-A

WELL RECORD

Permit No. _____ Oil or Gas Well _____ (KIND)

Company W. R. Corey
Address Uniontown, Pa.
Farm Ezra L. Morgan Acres 23 1/2
Location (waters) Davy Run
Well No. 1 Elev. 1350
District Lincoln County Marion
The surface of tract is owned in fee by _____
Address _____
Mineral rights are owned by _____
Address _____
Drilling commenced July 26, 1922
Drilling completed October 7, 1922
Date Shot _____ From _____ To _____
With _____
Open Flow _____ /10ths Water in _____ Inch
_____ /10ths Merc. in _____ Inch
Volume _____ Cu. Ft.
Rock Pressure _____ lbs. _____ hrs.
Oil _____ bbls., 1st 24 hrs.
Fresh water _____ feet _____ feet
Salt water 1588-1600 feet _____ feet
1635-1640

Casing and Tubing	Used in Drilling	Left in Well	Packers
Size			Kind of Packer
16			
13			
10	733	733	Size of
8 1/4	1413'3"	1413'3"	
6 5/8	1951'2"	1951'2"	Depth set
5 3/16			
3			Perf. top
2			Perf. bottom
Liners Used			Perf. top
			Perf. bottom

CASING CEMENTED 10" SIZE No. Ft. 9-6-22 Date
Top-617'-Bottom-733'
COAL WAS ENCOUNTERED AT 669 FEET 84 INCHES
FEET INCHES FEET INCHES
FEET INCHES FEET INCHES

Formation	Color	Hard or Soft	Top	Bottom	Oil, Gas or Water	Depth Found	Remarks
Pittsburgh Coal			669	676			
Dunkard Sand			1045	1202			
1st Salt Sand			1407	1457			
2nd Salt Sand			1585	1652			
3rd Salt Sand			1676	1699	Water	1588-1600	
Injun Sand			2001	2121	"	1635-1640	
Total Depth				2123			

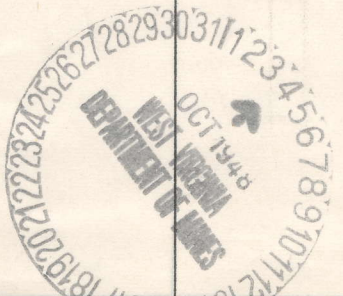

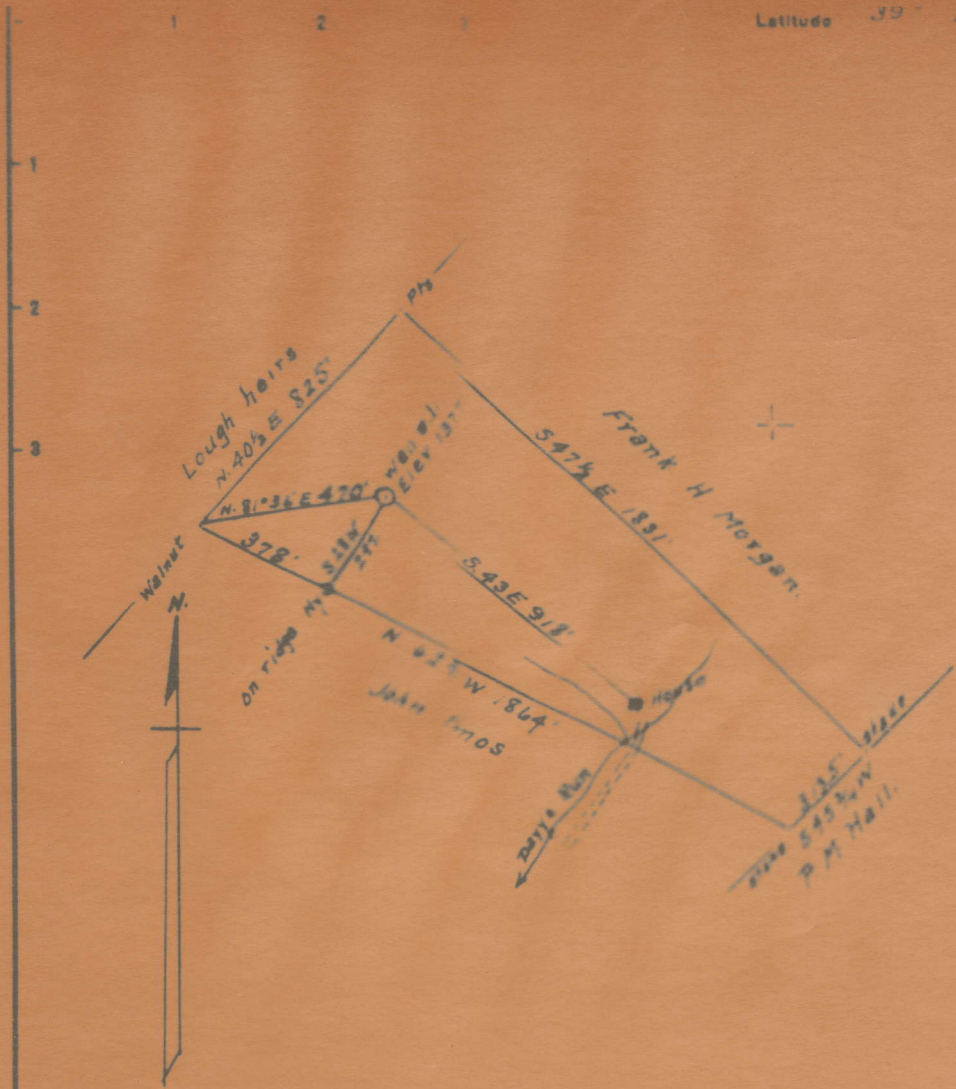

Surface - Frank H. Morgan
 No. 2. Fairmont WVa.
 Coal - Bethlehem Steel Co
 Barackville WVa
 Coal being operated

- New Location
- Drill Deeper
- Abandonment

Company E. L. Bhalbaer
 Address Brownsville Pa.
 Farm Frank H. Morgan
 Tract 1 Acres 23 1/2 Lease No. _____

STATE OF WEST VIRGINIA
 DEPARTMENT OF MINES
 OIL AND GAS DIVISION
 CHARLESTON
 WELL LOCATION MAP



STATE OF WEST VIRGINIA
DEPARTMENT OF MINES
OIL AND GAS DIVISION

Permit No. Mar-787 WELL RECORD

Oil or Gas Well Gas

Company A. L. Shelbier
Address Bromsavia, Pa.
Farm Frank H. Morgan Acres 23.5
Location (waters) DAVYS RUN
Well No. 1 Elev. 1377
District Lincoln County Marion
The surface of tract is owned in fee by Frank H. Morgan
Fairmont Address W. Va.
Mineral rights are owned by Bethlehem Steel Co.
Barreackville Address W. Va.
Drilling commenced No Record
Drilling completed July 5, 1922
Date shot From To
With
Open Flow /10ths Water in Inch
/10ths Merc. in Inch
Volume Cu. Ft.
Rock Pressure lbs. hrs.
Oil bbls., 1st 24 hrs.
Fresh water feet feet
Salt water feet feet

Casing and Tubing	Used in Drilling	Left in Well	Packers
Size			
16			Kind of Packer
12			
10	733	733	Size of
8 1/2	1416	1416	
6 3/4	1951	1951	Depth set
5 3/16			
2			Perf. top
2			Perf. bottom
Liners Used			Perf. top
			Perf. bottom

CASING CEMENTED SIZE No. Ft. Date
10" CAS. cemented 617' to 733'
COAL WAS ENCOUNTERED AT 659 FEET - 84 INCHES
FEET INCHES FEET INCHES
FEET INCHES FEET INCHES

Formation	Color	Hard or Soft	Top	Bottom	Oil, Gas or Water	Depth Found	Remarks
Pittsburgh Coal			659	676			
Dunkard Sand			1045	1202			
Salt Sand			1585	1552			
Maxon Sand			1676	1699			
Big Injun			2001	2121	Gas	2017-26	
Total Depth				2123			



STATE OF WEST VIRGINIA
DEPARTMENT OF MINES
OIL AND GAS DIVISION

AFFIDAVIT OF PLUGGING AND FILLING WELL

AFFIDAVIT SHOULD BE MADE IN TRIPPLICATE. ONE COPY MAILED TO THE DEPARTMENT, ONE COPY TO BE RETAINED BY THE WELL OPERATOR AND THE THIRD COPY (AND EXTRA COPIES IF REQUIRED) SHOULD BE MAILED TO EACH COAL OPERATOR AT THEIR RESPECTIVE ADDRESSES.

Bethlehem Steel Co.
COAL OPERATOR OF OWNERS
Barrackville, W. Va.
ADDRESS

E. L. Shelbaer
WELL OPERATOR
437 1st Ave., Waynesburg, Pa.
COMPLETE ADDRESS

March 10, 19 52
WELL AND LOCATION

Lincoln District

Marion County

Well No. 1

Frank H. Morgan Farm

STATE INSPECTOR SUPERVISING PLUGGING Oliver W. Lineberg

AFFIDAVIT

STATE OF WEST VIRGINIA,

County of Wetsel

ss:

Duane Snider and George Hostutler
being first duly sworn according to law depose and say that they are experienced in the work of plugging and filling oil and gas wells and were employed by E. L. Shelbaer well operator, and participated in the work of plugging and filling the above well, that said work was commenced on the 25th day of July, 19 51, and that the well was plugged and filled in the following manner:

BAND OR ZONE RECORD FORMATION	FILLING MATERIAL		PLUGS USED		CASING	
	CONTENT	FROM	TO	SIZE & KIND	CSG PULLED	CSG LEFT IN
	Clay	2121	1980	6 5/8" Csg.	1900	51
	Crushed stone	1980	1975	8 1/4" Csg.	1100	316
	Heat Cement	1975	1965			
	Bridge	1682				
	Clay	1682	1565			
	Crushed stone	1565	1560			
	Heat cement	1560	1550			
	Bridge	1230				
	Clay	1230	1025			
	Crushed stone	1025	1020			
	Heat cement	1020	1010			

Left 733' of 10" casing in the well as a permanent vent to the surface, with a device attached to permit the free passage of gas and prevent the obstruction of same.

COAL BEAMS (NAME)	DESCRIPTION OF MONUMENT
(NAME)	Constructed according to law.
(NAME)	
(NAME)	
(NAME)	

and that the work of plugging and filling said well was completed on the 10th

Month

8-10-51