

Latitude 39° 30'

Longitude 80° 20'

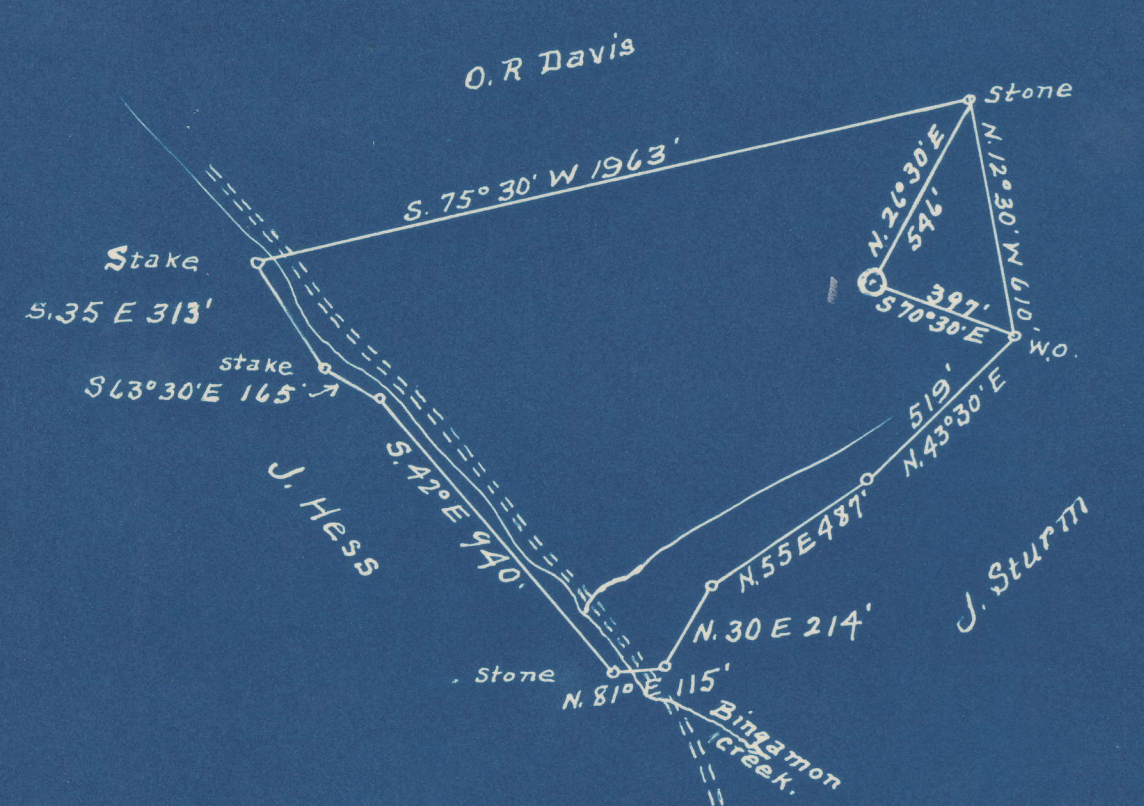

Coal = Rochester & Pittsburgh Coal Co.  
 Indiana Borough.  
 Indiana Co. Pa.

1.33S  
 0.80W  
 1.36 S  
 0.81 W

New Location   
 Drill Deeper   
 Abandonment

Company Snider & Wise  
 Address Hundred, W. Va.  
 Farm J. N. Ashcraft  
 Tract 1 Acres 49 Lease No. \_\_\_\_\_  
 Well (Farm) No. 1 Serial No. \_\_\_\_\_  
 Elevation (Spirit Level) 1256'  
 Quadrangle Clarksburg  
 County Marion District Lincoln  
 Engineer A. L. Headley  
 Engineer's Registration No. \_\_\_\_\_  
 File No. \_\_\_\_\_ Drawing No. \_\_\_\_\_  
 Date 10-25-1948 Scale 1" = 500'

STATE OF WEST VIRGINIA  
 DEPARTMENT OF MINES  
 OIL AND GAS DIVISION  
 CHARLESTON

WELL LOCATION MAP  
 FILE NO. MAR-567-A

+ Denotes location of well on United States Topographic Maps, scale 1 to 62,500, latitude and longitude lines being represented by border lines as shown.  
 - Denotes one inch spaces on border line of original tracing.

"IMPERIAL" TRACING CLOTH  
 K & E CO., N. Y.

Lincoln District, Marion County, W. Va. 5022  
 By Snider & Wise, Duane Snider, Hundred, W. Va.  
 Abandoned under permit Mar.....-A?  
 On 49 acres, on Bingson Creek.  
 Elevation, 1256' L.  
 Minerals owned by Rochester & Pittsburgh Coal Co.  
 No record of date of completion, etc.  
 10" casing, 649'; 8" no record; 6" 1928'; 5" 2765'; 2" tubing,  
 2867'; 4 1/2" liner, 84'.  
 Coal was encountered at 475-478', and 581-587'.  
 Gas well. This well produced from the 5th and Gordon Sands.  
 Record to Dept. of Mines stamped Nov. 3, 1948.  
 Record to RCT from Mrs. Griffith April 18, 1949. Old File No. 664.

	Top.	Bottom.
Native coal	475	- 478
Pittsburgh Coal	581	- 587
Little Dunkard Sand	880	- 1000
Big Dunkard Sand	1090	- 1100
Gas Sand	1272	- 1350
1st Salt Sand	1426	- 1505
2nd Salt Sand	1570	- 1640
Little Lime	1840	- 1865
Pencil Cave	1865	- 1880
Big Lime	1880	- 1968
Big Injun Sand	1968	- 2090
Squaw Sand	2150	- 2175
Fifty-foot Sand	2515	- 2583
Thirty-foot Sand	2611	- 2631
Gordon Stray Sand	2745	- 2757
Gordon Sand	2812	- ....
Total depth		2837
	DRILLED DEEPER:	
5th Sand	2974	- 2983
Total depth		3005



STATE OF WEST VIRGINIA  
DEPARTMENT OF MINES  
OIL AND GAS DIVISION

664

WELL RECORD

Permit No. 567-A

Oil or Gas Well \_\_\_\_\_ (KIND)

Company Snider & Wise  
Address Duane Snider-Hundred, W.Va.  
Farm I. N. Ashcraft Acres 49  
Location (waters) Bingamon Creek  
Well No. \_\_\_\_\_ Elev. 1256  
District Lincoln County Marion  
The surface of tract is owned in fee by \_\_\_\_\_  
Address \_\_\_\_\_

Mineral rights are owned by Rochester & Pittsburgh Coal Co.  
Address \_\_\_\_\_

Drilling commenced No Record

Drilling completed " "

Date Shot \_\_\_\_\_ From \_\_\_\_\_ To \_\_\_\_\_

With \_\_\_\_\_

Open Flow \_\_\_\_\_ /10ths Water in \_\_\_\_\_ Inch

\_\_\_\_\_ /10ths Merc. in \_\_\_\_\_ Inch

Volume \_\_\_\_\_ Cu. Ft.

Rock Pressure \_\_\_\_\_ lbs. \_\_\_\_\_ hrs.

Oil \_\_\_\_\_ bbls., 1st 24 hrs.

Fresh water \_\_\_\_\_ feet \_\_\_\_\_ feet

Salt water \_\_\_\_\_ feet \_\_\_\_\_ feet

Casing and Tubing	Used in Drilling	Left in Well	Packers
Size			Kind of Packer
16			
13			
10	649	649	Size of _____
8 1/2	No Record		
6 1/2	1928	1928	Depth set _____
5 3/16	2765	2765	
3			Perf. top _____
2	2867	2867	Perf. bottom _____
Liners Used			Perf. top _____
4 1/2" x 4"	84	84	Perf. bottom _____

CASING CEMENTED \_\_\_\_\_ SIZE \_\_\_\_\_ No. Ft. \_\_\_\_\_ Date \_\_\_\_\_

COAL WAS ENCOUNTERED AT 475 FEET 36 INCHES

581 FEET 72 INCHES FEET \_\_\_\_\_ INCHES

\_\_\_\_\_ FEET \_\_\_\_\_ INCHES FEET \_\_\_\_\_ INCHES

Formation	Color	Hard or Soft	Top	Bottom	Oil, Gas or Water	Depth Found	Remarks
Native Coal			475	478			
Pittsburgh Coal			581	587			
Little Dunkard			880	1000			
Big Dunkard			1090	1100			
Gas Sand			1272	1350			
1st Salt Sand			1426	1505			
2nd Salt Sand			1570	1640			
Little Lime			1840	1865			
Pencil Cave			1865	1880			
Big Lime			1880	1968			
Big Injun			1968	2090			
Squaw Sand			2150	2175			
Fifty Foot			2515	2583			
Thirty Foot			2611	2631			
Gordon Stray			2745	2757			
Gordon Sand			2812				
Total Depth			2837				
Drilled Deeper							
5th Sand			2974	2983			
Total Depth				3005			

This Well produced from the 5th Sand and the Gordon Sand.

