

Chas. Leasure

Latitude 39° 35'

Scale 1" = 400 Feet

Longitude 80° 15'

Surface: Gurley Thomas, Rachel, Marion Co. W.Va.

Pittsburgh Coal: The Charleston National Bank, Trustee, Box 368, Fairmont, W.Va.

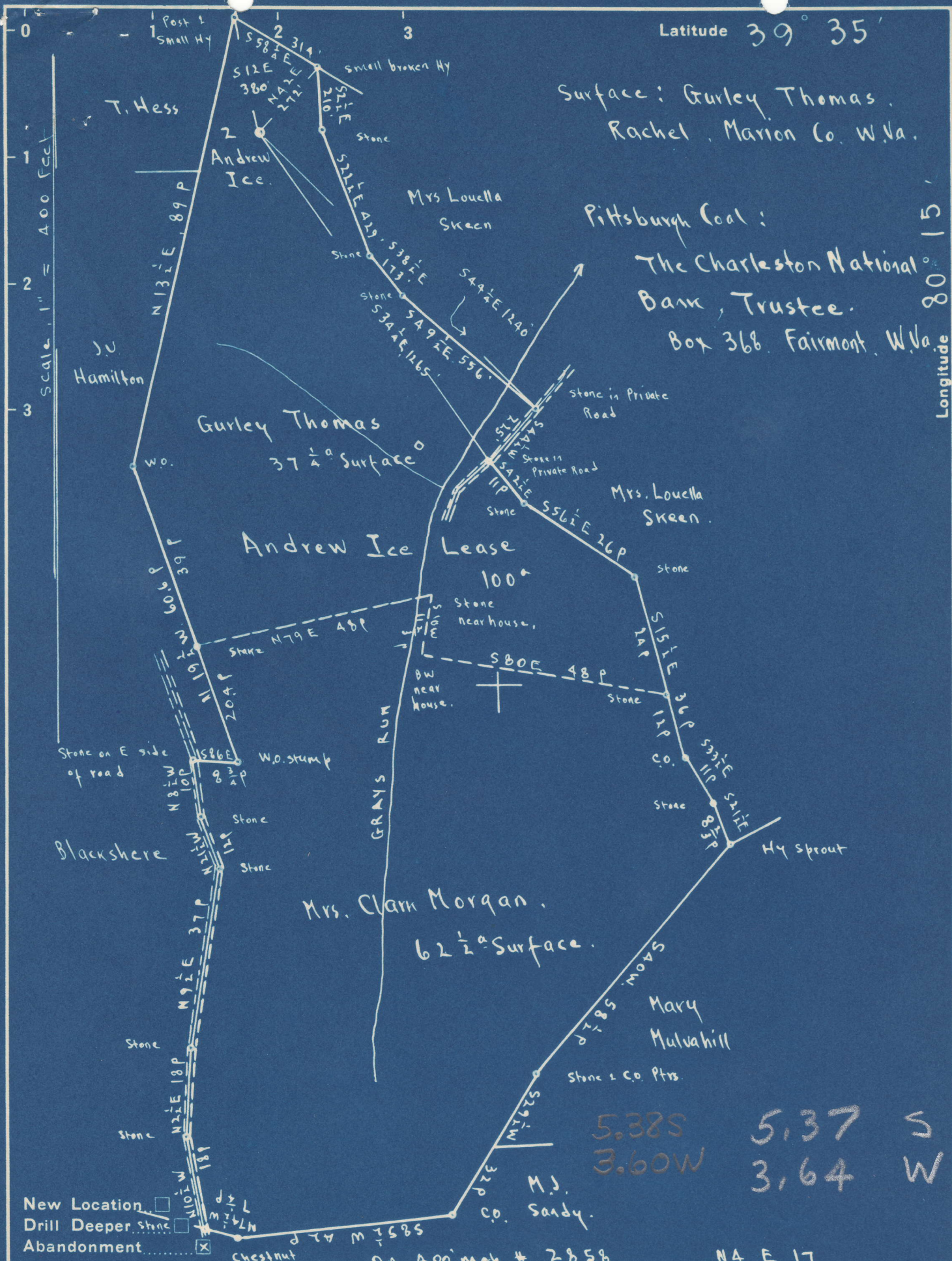

5.38S 3.60W  
 5.37 S 3.64 W

New Location   
 Drill Deeper   
 Abandonment

On 400' map # 2858 NA E 17

Company Russell L. Furbee  
 Address Benoni Ave. Fairmont, W.Va.  
 Farm Andrew Ice  
 Tract Acres 100<sup>a</sup> Lease No. SE  
 Well (Farm) No. 2 Serial No. (300) A3  
 Elevation (Spirit Level) Floor - 1298.43  
Ground - 1298.83  
 Quadrangle MANNINGTON  
 County Marion District Lincoln  
 Engineer Ernest C. Tabler  
 Engineer's Registration No. 2005  
 File No. \_\_\_\_\_ Drawing No. \_\_\_\_\_  
 Date Oct 6<sup>th</sup> 1948 Scale 1" = 400 Feet

STATE OF WEST VIRGINIA  
 DEPARTMENT OF MINES  
 OIL AND GAS DIVISION  
 CHARLESTON

WELL LOCATION MAP  
 FILE NO. MAR-571-A

+ Denotes location of well on United States Topographic Maps, scale 1 to 62,500, latitude and longitude lines being represented by border lines as shown.  
 - Denotes one inch spaces on border line of original tracing.



ANDREW ICE NO. 2 WELL.

Lincoln District, Marion County, W. Va.  
 By Russell L. Furbee, Menoni Ave., Fairmont, W. Va.  
 Abandoned under permit No.-----47  
 On 100 acres.  
 Elevation, 1300.43' L. (D. F.); 1298.83' L. (ground).  
 Surface owned by Gurley Thomas, Rachel, W. Va., and coal by Charleston  
 National Bank, Fairmont, W. Va.  
 Drilling completed April 2, 1908.  
 6" casing, 1971'; 5", 2205'; all left in.  
 Coal was encountered at 644-652'.  
 Oil well. Record to Dept. of Mines stamped Oct. 23, 1948.  
 Record to MGT from Mrs. Griffith May 21, 1949. Old File No. 661.

	Top.	Bottom.
Pittsburgh Coal	644	652
Darkard Sand	1135	1235
Gas Sand	1470	.....
Salt Sand	1665	1690
Big Line	1955	2025
Big Injun Sand	2025	2130
Fifty-foot Sand	2574	2654
Stray Sand	2872	....
Gordon Sand (1st pay, 2888')	2876	....
Total depth		2902



STATE OF WEST VIRGINIA  
DEPARTMENT OF MINES  
OIL AND GAS DIVISION

681

WELL RECORD

Permit No. 571-A

Oil or Gas Well \_\_\_\_\_  
(KIND)

Company Russell L. Furbee  
Address Benoni Ave. Fairmont, W.Va.  
Farm Andrew Ice Acres 100  
Location (waters) \_\_\_\_\_ F-1300.43  
Well No. 2 Elev. 1298.83  
District Lincoln County Marion  
The surface of tract is owned in fee by Gurley Thomas  
Rachiel Address W.Va.  
Mineral rights are owned by Coal- The Charleston  
National Bank Address Fairmont, W.Va.  
Drilling commenced No Record  
Drilling completed April 2, 1908  
Date Shot \_\_\_\_\_ From \_\_\_\_\_ To \_\_\_\_\_  
With \_\_\_\_\_  
Open Flow \_\_\_\_\_ /10ths Water in \_\_\_\_\_ Inch  
\_\_\_\_\_ /10ths Merc. in \_\_\_\_\_ Inch  
Volume \_\_\_\_\_ Cu. Ft.  
Rock Pressure \_\_\_\_\_ lbs. \_\_\_\_\_ hrs.  
Oil \_\_\_\_\_ bbls., 1st 24 hrs.  
Fresh water \_\_\_\_\_ feet \_\_\_\_\_ feet  
Salt water \_\_\_\_\_ feet \_\_\_\_\_ feet

Casing and Tubing	Used in Drilling	Left in Well	Packers
Size			
16			Kind of Packer
13			
10			Size of
8 1/4			
6 3/8	1971	1971	Depth set
5 3/16	2205	2205	
3			Perf. top
2			Perf. bottom
Liners Used			Perf. top
			Perf. bottom

CASING CEMENTED \_\_\_\_\_ SIZE \_\_\_\_\_ No. Ft. \_\_\_\_\_ Date \_\_\_\_\_  
COAL WAS ENCOUNTERED AT 644 FEET 96 INCHES  
\_\_\_\_\_ FEET \_\_\_\_\_ INCHES FEET \_\_\_\_\_ INCHES  
\_\_\_\_\_ FEET \_\_\_\_\_ INCHES FEET \_\_\_\_\_ INCHES

Formation	Color	Hard or Soft	Top	Bottom	Oil, Gas or Water	Depth Found	Remarks
Pittsburgh	Coal		644	652			
Dunkard S.			1135	1235			
Gas Sand			1470				
Salt Sand			1665	1690			
Big Lime			1955	2025			
Big Injun			2025	2130			
Fifty Foot			2574	2634			
Stray Sand			2872				
Gordon Sand			2876				
1st Pay			2888				
Total Depth				2902			

