

Latitude 39° 40'

Longitude 80° 20'

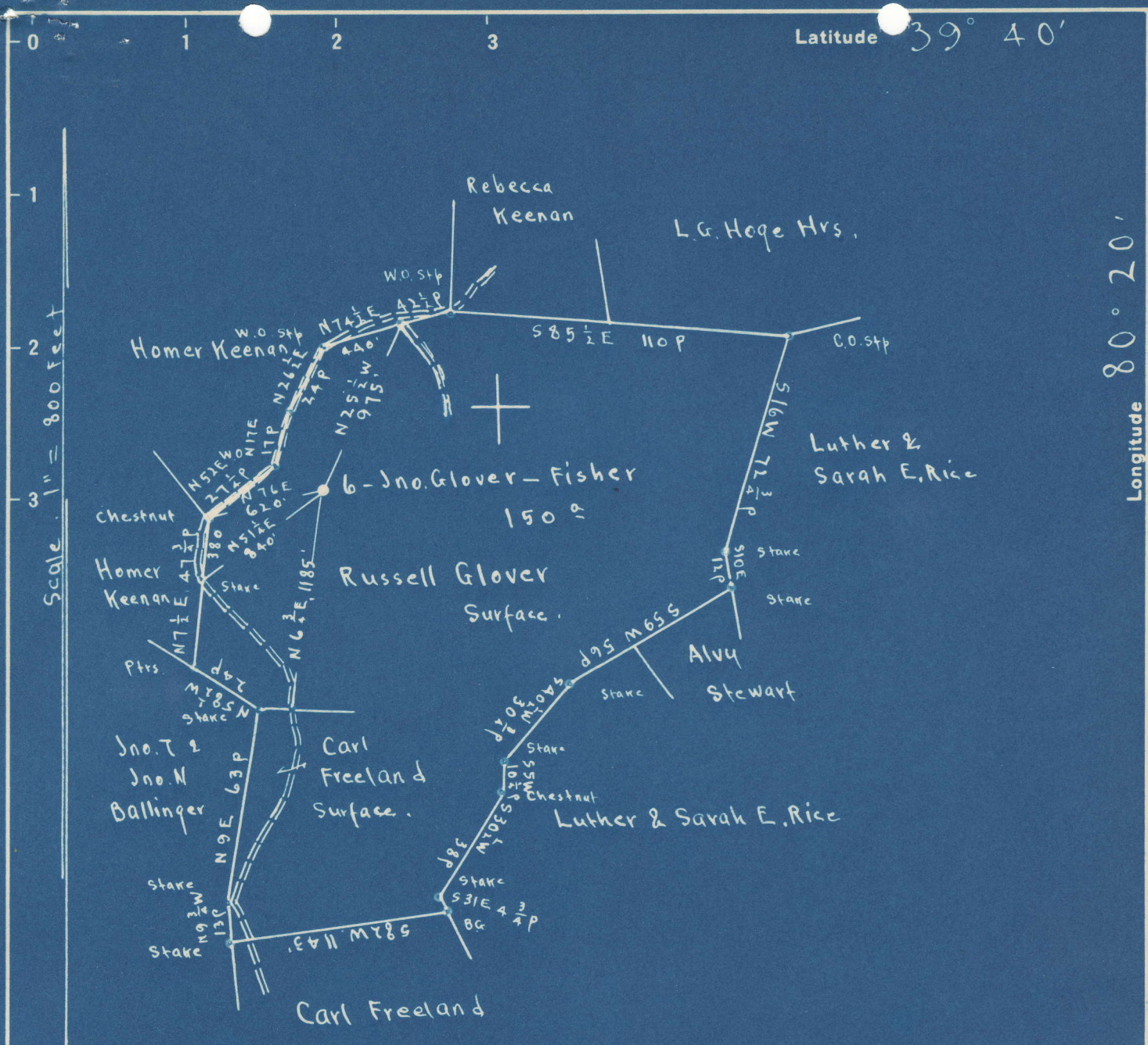

Surface: Russell Glover R.F.D. Grovers Gap, Marion Co., W.Va.
 Coal: The Charleston National Bank, Trustee.
 Address: Sampson Engineering Co., Box 368, Fairmont, W.Va.

2.575 2.60 S
 4.27W 4.32 W

New Location
 Drill Deeper
 Abandonment

On 400 map # 2456 N 12-13 E 12

Company The Tri-State Pipe Co.
 Address Bellaire, Ohio
 Farm Jno. Glover - Fisher
 Tract Acres 150 Lease No. C
 Well (Farm) No. 6 Serial No. _____
 Elevation (Spirit Level) Floor - 1410.49
Ground - 1408.49
 Quadrangle MANNINGTON
 County Marion District Mannington
 Engineer Ernest C. Tabler
 Engineer's Registration No. 2005
 File No. _____ Drawing No. _____
 Date Sept 29th 1948 Scale 1" = 800 Feet.

STATE OF WEST VIRGINIA
 DEPARTMENT OF MINES
 OIL AND GAS DIVISION
 CHARLESTON

WELL LOCATION MAP
 FILE NO. MAR-588-A

+ Denotes location of well on United States Topographic Maps, scale 1 to 62,500, latitude and longitude lines being represented by border lines as shown.
 - Denotes one inch spaces on border line of original tracing.

Washington District, Harrison County, W. Va.
 by the Tri-State Pipe Co., Baltimore, Md.
 Abandoned water permit No. 1000000-11

On 150 acres.

Location, 1222-1271 E.

Surface owned by Russell Snows, S. F. L., Snows Gap, W. Va., and
 minerals by Charlotte National Bank, Trustee, Box 763, Fairmont, W. Va.

Drilling completed Feb. 25, 1918.

10" casing, 135'; 6" casing, 2445'; 5" casing, 2805'; 2" tubing, 3072'; all left in.
 Being not cemented.

Coal was encountered at 1222-1271'.

Oil well. Abandonment reported to Dept. of Mines Dec. 7, 1946.

Revised to NW from NW. Drifted by 21, 1946. Old file no. 679.

	Top.	Bottom.
Cauldron	0	15
Pittsburgh coal	1222	1271
Big Richard sand	1700	1754
1st salt sand	1972	2011
2nd salt sand	2090	2225
Little lime	2425	2425
Big lime	2475	2530
Big Injan sand (gas, 2520'; water, 2590')	2510	2680
Fifty-foot sand (gas, 3000')	3040	3095
Thirty-foot sand (oil and gas, 3261')	3251	3272
Total depth		3272



679

STATE OF WEST VIRGINIA
DEPARTMENT OF MINES
OIL AND GAS DIVISION

WELL RECORD

Permit No. 588-A

Oil or Gas Well X
(KIND)

Company The Tri-State Pipe Company
 Address Bellaire, Ohio
 Farm John-Glover/Fisher Acres 150
 Location (waters) _____
 Well No. 6 Elev. 1408.49
 District Mannington County Marion
 The surface of tract is owned in fee by Russell Glover
R. F. D. Address Glover's Gap, W. Va.
 Mineral rights are owned by Charleston Nat'l. Bank,
Trustee, Box 368, Address Fairmont, W. Va.
 Drilling commenced _____
 Drilling completed February 28, 1918
 Date Shot _____ From _____ To _____
 With _____
 Open Flow _____ /10ths Water in _____ Inch
 _____ /10ths Merc. in _____ Inch
 Volume _____ Cu. Ft.
 Rock Pressure _____ lbs. _____ hrs.
 Oil _____ bbls., 1st 24 hrs.
 Fresh water _____ feet _____ feet
 Salt water _____ feet _____ feet

Casing and Tubing	Used in Drilling	Left in Well	Packers
Size			
16			Kind of Packer
13			
10	185'	185'	Size of
8 1/4	2445'	2445'	Depth set
6%	2645'	2645'	
5 3/16			
3			Perf. top
2	3272'	3272'	Perf. bottom
Liners Used			Perf. top
			Perf. bottom

CASING CEMENTED No SIZE _____ No. Ft. _____ Date _____
 COAL WAS ENCOUNTERED AT 1234 FEET 120 INCHES
 _____ FEET _____ INCHES _____ FEET _____ INCHES
 _____ FEET _____ INCHES _____ FEET _____ INCHES

Formation	Color	Hard or Soft	Top	Bottom	Oil, Gas or Water	Depth Found	Remarks
Conductor				16'			
Pittsburgh Coal			1224	1234			
Big Dunkard			1704	1754			
1st Salt Sand			1971	2011			
2nd Salt Sand			2030	2100			
Little Line			2415	2425			
Big Lime			2433	2510			
Big Injun			2510	2680			
Gas			2582		Gas		
Water			2590		Water		
Fifty Foot			3140	3215			
Gas			3208		Gas		
Thirty Foot			3251	3272			
Oil & Gas			3261		Oil & Gas		
Total Depth				3272			

