

Latitude

Longitude

2.54s
.49w

Topo Location

7.5' Loc. _____ 15' Loc. _____
 _____ (calc.) _____

Company _____

Farm _____

15' Quad _____
(sec.)

7.5' Quad Glovers Gap

District Mannington

WELL LOCATION PLAT

County 049 Permit 30595

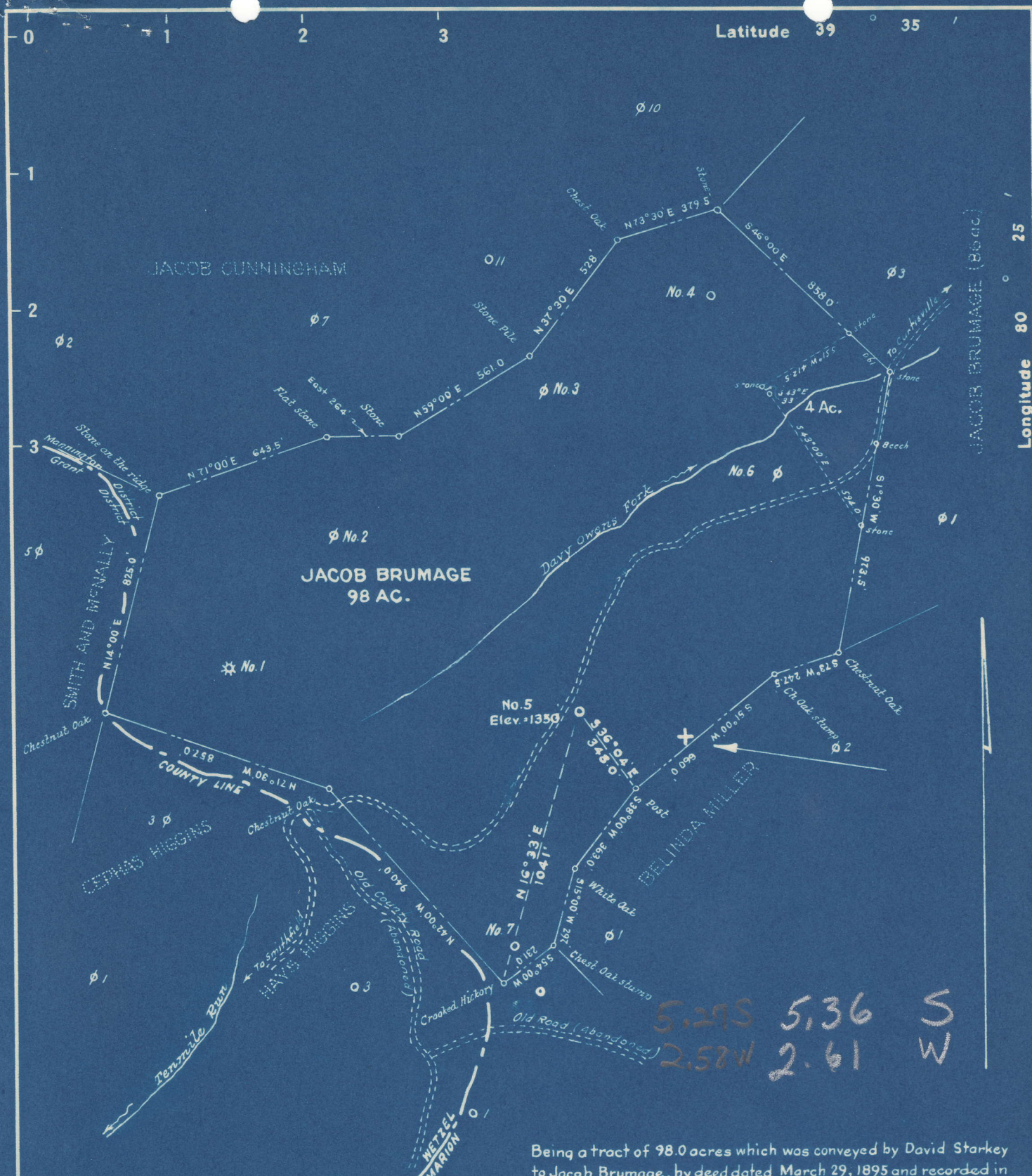

5.29S 5.36 S
2.58W 2.61 W

Present owner of surface is Mrs. Pansy _____, nee Pansy Cunningham, Carolina, Marion Co, W. Va. Present owner of coal underlying the above tract is Harry Shaw, Atty at Law, Fairmont, W. Va.

New Location
 Drill Deeper
 Abandonment

Being a tract of 98.0 acres which was conveyed by David Starkey to Jacob Brumage, by deed dated March 29, 1895 and recorded in Marion County Deed Book No. 79 at page 59. Coal conveyed by Jacob Brumage, et ux, to C. A. Snodgrass et al, by deed dated Aug 9, 1900, and recorded in Deed Book No. 96 at page 69. Oil and gas leased by Jacob Brumage to the South Penn Oil Co., by lease dated June 15, 1896 and recorded in Deed Book No. 112 at page 94. 4 acre tract shown was conveyed by Jacob Brumage to Daisy Higgins, et al, by deed dated Sept 28, 1897, and recorded in Deed Book No. 81 at page 56. Residue conveyed to I. D. Morgan by Jacob Brumage, by deed dated May 3, 1907 and recorded in Deed Book No. 158, at page 298.

Company SAM BEREN
 Address Marietta, Ohio
 Farm Jacob Brumage
 Tract Acres 98.0 Lease No. _____
 Well (Farm) No. Five Serial No. _____
 Elevation (Spirit Level) 1350'
 Quadrangle Mannington
 County Marion District Mannington
 Engineer W. S. Hart
 Engineer's Registration No. 1227
 File No. _____ Drawing No. _____
 Date November, 1948 Scale 1"=500'

STATE OF WEST VIRGINIA
 DEPARTMENT OF MINES
 OIL AND GAS DIVISION
 CHARLESTON

WELL LOCATION MAP
 FILE NO. MAR-595-A #3

+ Denotes location of well on United States Topographic Maps, scale 1 to 62,500, latitude and longitude lines being represented by border lines as shown.

- Denotes one inch spaces on border line of original tracing.

505A

Mannington District, Marion County, W. Va.
 by Sirman & Son, Marietta, Ohio.
 Abandoned under permit No.
 On 95 acres, on Berry Branch Fork.

Elevation, 1351' ±.
 Surface owned by Mrs. Nancy Cunningham, Caroline, W. Va., and
 minerals by Harry Shaw, Atty. at Law, Fairmont, W. Va.

Date of completion, etc., not given.
 10" casing, 370'; 8", 170'; 6", 2917'; 5", 2680'; all left in.
 Coal wall. Record to Dept. of Mines stamped Dec. 27, 1948.
 Record to NWT from Mrs. Griffith April 13, 1949. Old file No. 667.

	Top.	Bottom.
Pittsburgh Coal	1295	- 1212
Bedford Sand	1720	- 1745
Belt Sand	2100	- 2225
Pencil Cove	2417	- 2423
Big Mine	2427	- 2480
Big Injun Sand	2480	- 2634
90' (90') Sand	3100	- 3145
Stony Sand	3267	- 3275
Garden Sand	3289	- 3315
Fourth Sand	3323	- 3304
Total depth		3367



STATE OF WEST VIRGINIA
DEPARTMENT OF MINES
OIL AND GAS DIVISION

657

WELL RECORD

Oil or Gas Well X (KIND)

Permit No. 195-A

Company Strauss & Beren
 Address Marietta, Ohio
 Farm Jacob Brumage Acres 98
 Location (waters) Davy Owens' Fork
 Well No. 5 Elev. 1350
 District Wannington County Marion
 The surface of tract is owned in fee by Mrs. Pansy Cunningham Address Carolina, W. Va.
 Mineral rights are owned by Harry Shaw, Atty of Law Address Fairmont, W. Va.
 Drilling commenced _____
 Drilling completed _____
 Date Shot From _____ To _____
 With _____
 Open Flow /10ths Water in _____ Inch
 /10ths Merc. in _____ Inch
 Volume _____ Cu. Ft.
 Rock Pressure _____ lbs. _____ hrs.
 Oil _____ bbls., 1st 24 hrs.
 Fresh water _____ feet _____ feet
 Salt water _____ feet _____ feet

Casing and Tubing	Used in Drilling	Left in Well	Packers
Size			
16			Kind of Packer
13			
10	370	370	Size of
8 1/4	1705	1705	
6 1/2	2517	2517	Depth set
5 3/16	2688	2688	
3			Perf. top
2			Perf. bottom
Liners Used			Perf. top
			Perf. bottom

CASING CEMENTED _____ SIZE _____ No. Ft. _____ Date _____

COAL WAS ENCOUNTERED AT 1205 FEET _____ INCHES

_____ FEET _____ INCHES _____ FEET _____ INCHES

_____ FEET _____ INCHES _____ FEET _____ INCHES

Formation	Color	Hard or Soft	Top	Bottom	Oil, Gas or Water	Depth Found	Remarks
Pitts. Coal			1205	1212			
Dunkard Sand			1720	1745			
Salt Sand			2100	2235			
Pencil Cave			2417	2423			
Big Lime			2423	2480			
Big Injun			2480	2664			
0' Sand			3100	3145			
Gray Sand			3263	3278			
rdon "			3289	3315			
urth "			3323	3364			
TOTAL DEPTH				3367			

