

Latitude 39° 35'

Longitude 80° 20'

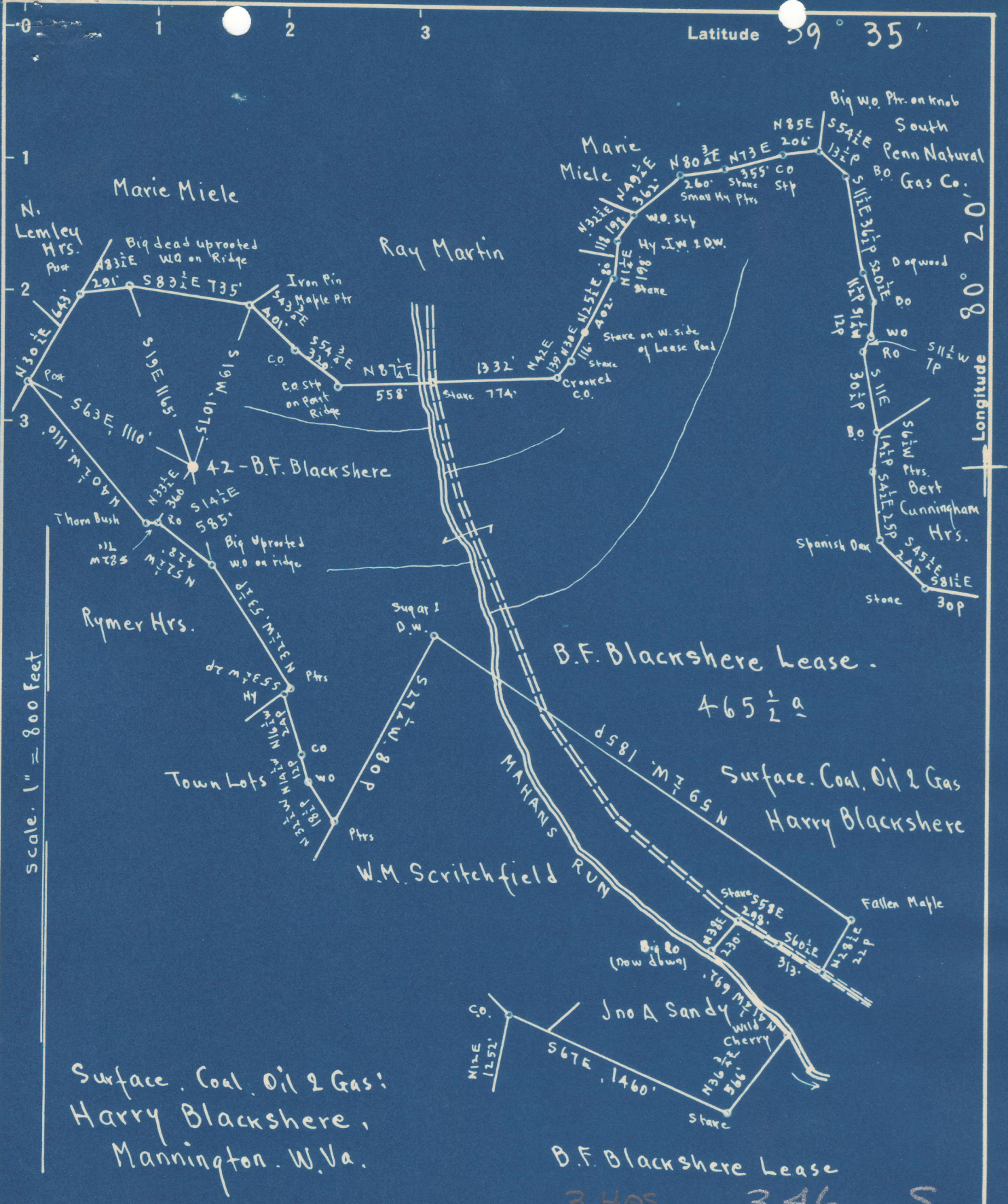

Surface, Coal, Oil & Gas;
 Harry Blackshere,
 Mannington, W. Va.

B.F. Blackshere Lease
 3.40S 3.46 S
 0.03W 0.04 W

- New Location
- Drill Deeper
- Abandonment

On 400' map # 2758 N 6 E 16

Company Raad Supply Co.
 Address Salem W. Va.
 Farm B.F. Blackshere
 Tract Acres 465 1/2 Lease No. 3C
 Well (Farm) No. 42 Serial No. _____
 Elevation (Spirit Level) Floor - 1302.57
Ground - 1300.47
 Quadrangle MANNINGTON
 County Marion District Mannington
 Engineer E.C. Tabler
 Engineer's Registration No. _____
 File No. _____ Drawing No. _____
 Date April 6th 1948 Scale 1" = 800 Feet

STATE OF WEST VIRGINIA
 DEPARTMENT OF MINES
 OIL AND GAS DIVISION
 CHARLESTON

WELL LOCATION MAP
 FILE NO. MAR-609-A

- + Denotes location of well on United States Topographic Maps, scale 1 to 62,500, latitude and longitude lines being represented by border lines as shown.
- Denotes one inch spaces on border line of original tracing.

B. F. BLACKSHERN NO. 42 WELL.

609A

Mannington District, Marion County, W. Va.
By Read Supply Co., 184 E. Main St., Salem, W. Va.
Abandoned under permit Mar-.....-A1
On 465 $\frac{1}{2}$ acres, on Mohan Run.
Elevation, 1300.47' l.
Surface and minerals owned by Harry Blackshere, Mannington, W. Va.
Drilling completed Sept. 22, 1904.
10" casing, 235' (pulled); 8 $\frac{1}{2}$ " , 1276'; 6 $\frac{3}{4}$ " , 2036'; 5 $\frac{1}{2}$ " , 2017'; 2" tubing,
2175'.
Casing not cemented.
Coal was encountered at 735-741'.
Oil well. Abandonment reported to Dept. of Mines Jan. 26, 1949.
Record to RCT from Mrs. Griffith May 21, 1949. Old File No. 676.

	Top.	Bottom.
Conductor	0	16
Pittsburgh Coal	735	741
Durkard Sand	1266	1288
Big Line	2012	2055
Big Injun Sand (1st pay, 2155')	2050
Total depth		2175



STATE OF WEST VIRGINIA
DEPARTMENT OF MINES
OIL AND GAS DIVISION

676

WELL RECORD

Permit No. Ab 609-A

Oil or Gas Well X

(KIND)

Company Road Supply Company
 Address 184 East Main St., Salem, W. Va.
 Farm B. F. Blackshere Acres 465 1/2
 Location (waters) Mahans Run
 Well No. 42 Elev. 1300.47
 District Mannington County Marion
 The surface of tract is owned in fee by Harry Blackshere
 Address Mannington, W. Va.
 Mineral rights are owned by Harry Blackshere
 Address Mannington, W. Va.
 Drilling commenced _____
 Drilling completed September 22, 1904
 Date Shot _____ From _____ To _____
 With _____

Casing and Tubing	Used in Drilling	Left in Well	Packers
Size			Kind of Packer
16			
13			
10	235'	None	Size of
8 1/4	1276'	1276'	
6 1/2	2036'	2036'	Depth set
5 3/16	2017'	2017'	
3			Perf. top
2	2175'	2175'	Perf. bottom
Liners Used			Perf. top
			Perf. bottom

Open Flow _____ /10ths Water in _____ Inch
 _____ /10ths Merc. in _____ Inch
 Volume _____ Cu. Ft.
 Rock Pressure _____ lbs. _____ hrs.
 Oil _____ bbls., 1st 24 hrs.
 Fresh water _____ feet _____ feet
 Salt water _____ feet _____ feet

CASING CEMENTED No _____ SIZE _____ No. Ft. _____ Date _____

COAL WAS ENCOUNTERED AT 735 FEET 72 INCHES
 FEET INCHES FEET INCHES
 FEET INCHES FEET INCHES

Formation	Color	Hard or Soft	Top	Bottom	Oil, Gas or Water	Depth Found	Remarks
Conductor				16			
Pittsburgh Coal			735	741			
Dunkard			1266	1288			
Big Lime			2012	2055			
Big Injun			2050				
1st. Pay			2155				
Total Depth				2175			

