

Latitude 39° 35'

Longitude 80° 15'

Scale 1" = 800 Feet

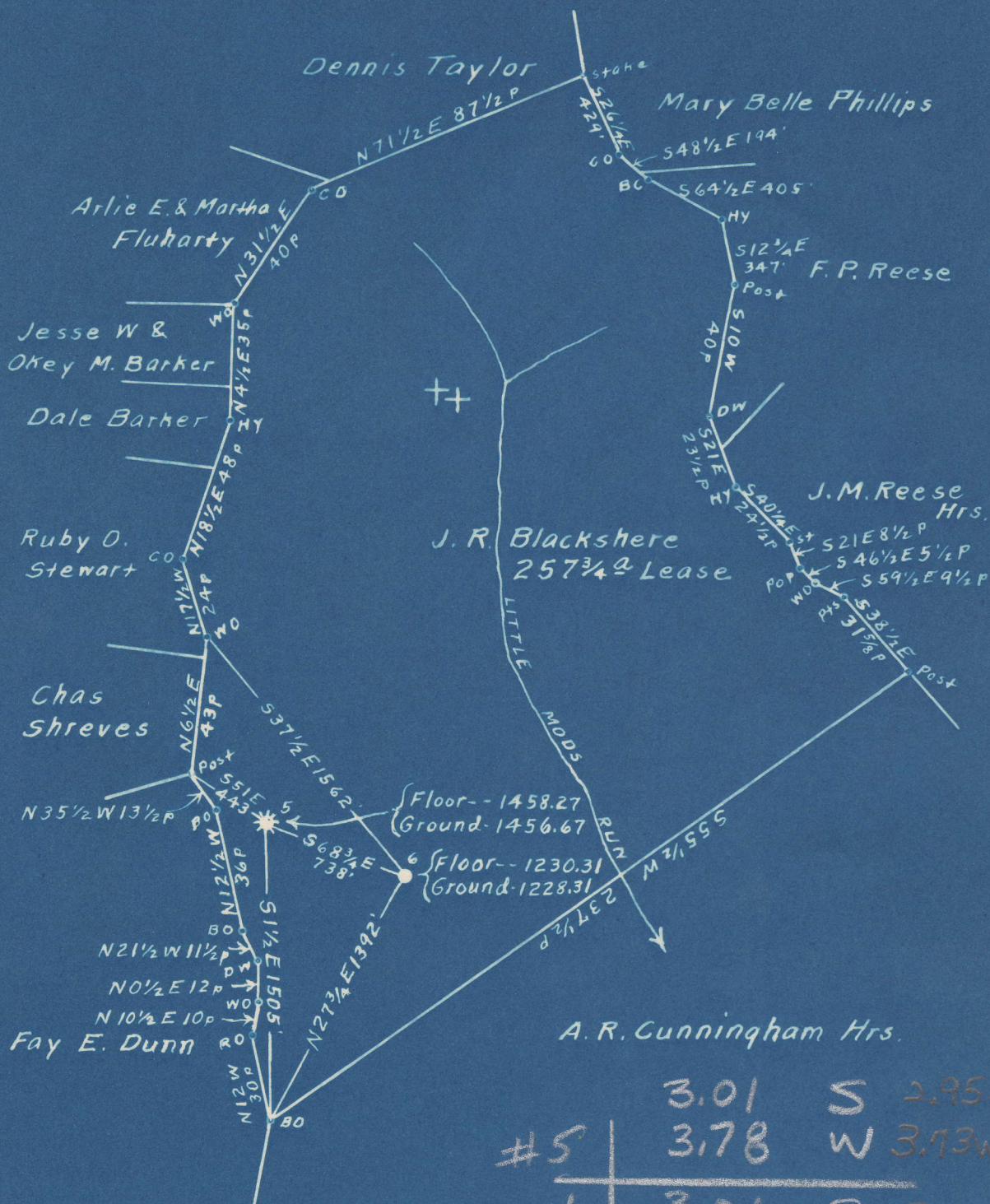

	3.01	S	2.95S
#5	3.78	W	3.73W
#6	3.06	S	3.00S
	3.65	W	3.60W

Surface & Coal owned by South Penn Natural Gas Company
 Union Trust Bldg. Parkersburg, W. Va.

- New Location
- Drill Deeper
- Abandonment

On 400' Map Sheet No. 2758. Sqs. N6-7 E17.

Company Raad Supply Company
 Address Salem, W. Va.
 Farm J. R. Blackshere
 Tract _____ Acres 257 3/4 Lease No. SE
 Wells (Farm) No. 5 & 6 Serial No. _____
 Elevation (Spirit Level) see wells above for Elev.
 Quadrangle Mannington
 County Marion District Lincoln
 Engineer A. L. Headley, CE
 Engineer's Registration No. 2021
 File No. _____ Drawing No. _____
 Date Jan. 11th, 1949 Scale 1" = 800 Feet

STATE OF WEST VIRGINIA
 DEPARTMENT OF MINES
 OIL AND GAS DIVISION
 CHARLESTON

WELL LOCATION MAP

FILE NO. MAR-612-A-#5
MAR-613-A-#6

- + Denotes location of well on United States Topographic Maps, scale 1 to 62,500, latitude and longitude lines being represented by border lines as shown.
- Denotes one inch spaces on border line of original tracing.

J. R. BLACKSHIRE NO. 6 WELL.

613A

Mannington District, Marion County, W. Va.

By Read Supply Co., 184 E. Main St., Salea, W. Va.

Abandoned under permit Mar-.....-49

On 257 $\frac{3}{4}$ acres, on Little Mads Run.

Elevation, 1228.31' L.

Surface and minerals owned by South Penn Natural Gas Co., Parkersburg, W. Va.

Drilling completed May 15, 1895.

10" casing, 326'; 8 $\frac{1}{2}$ " , 1196'; 6 $\frac{3}{8}$ " , 1664'; 5 $\frac{1}{2}$ " , 2017'; 2" tubing, 2124';
all left in.

Coal was encountered at 650-656'.

Oil well. Record to Dept. of Mines dated Feb. 7, 1949.

Record to RCT from Mrs. Griffith Nov. 4, 1949. Old File No. 706.

	Top.	Bottom.
Conductor	0	16
Pittsburgh Coal	650	656
Durkard Sand	1190	1256
Salt Sand	1565	1664
Big Injun Sand (1st pay, 2103'; 2nd pay, 2107'; water, 2117')	2002
Total depth		2124



STATE OF WEST VIRGINIA
DEPARTMENT OF MINES
OIL AND GAS DIVISION

706

Ab 613-A

WELL RECORD

Permit No. _____ Oil or Gas Well _____ (KIND)

Company Reed Supply Company
Address 184 East Main St., Salem, W. Va.
Farm J. R. Blackshore Acres 257-3/4
Location (waters) Little Mods Run
Well No. 6 Elev. 1228.31
District Mannington County Marion
The surface of tract is owned in fee by South Penn Natural Gas Company Address Parkersburg, W. Va.
Mineral rights are owned by SAME AS SURFACE. Address _____

Casing and Tubing	Used in Drilling	Left in Well	Packers
Size			Kind of Packer
16			
13			
10	326'	326'	Size of
8 1/4	1196'	1196'	
6 5/8	1664'	1664'	Depth set
5 3/16	2017'	2017'	
3			Perf. top
2	2124'	2124'	Perf. bottom
Liners Used			Perf. top
			Perf. bottom

Drilling commenced _____
Drilling completed May 15, 1895
Date Shot From _____ To _____
With _____
Open Flow /10ths Water in _____ Inch
/10ths Merc. in _____ Inch
Volume _____ Cu. Ft.
Rock Pressure _____ lbs. _____ hrs.
Oil _____ bbls., 1st 24 hrs.
Fresh water _____ feet _____ feet
Salt water _____ feet _____ feet

CASING CEMENTED No SIZE _____ No. Ft. _____ Date _____
COAL WAS ENCOUNTERED AT 656 FEET 72 INCHES
_____ FEET _____ INCHES FEET _____ INCHES
_____ FEET _____ INCHES FEET _____ INCHES

Formation	Color	Hard or Soft	Top	Bottom	Oil, Gas or Water	Depth Found	Remarks
Conductor				16'			
Pittsburgh Coal			650'	656			
Dunkard			1190	1256			
Salt Sand			1565	1664			
Big Injun			2002				
1st Pay			2103				
2nd Pay			21 07				
Water			2117		Water		
Total Depth				2124			



Formation	Color	Hard or Soft	Top	Bottom	Oil, Gas or Water	Depth Found	Remarks

DEPARTMENT OF MINES
BUREAU OF MINE INVESTIGATION

Date February 7, 19 49

APPROVED Rock Supply Co., Owner

By J. M. Rock, Jr., owner
(Title)