

Latitude 39° 35'

Longitude 80° 20'

Scale 1" = 800 Feet

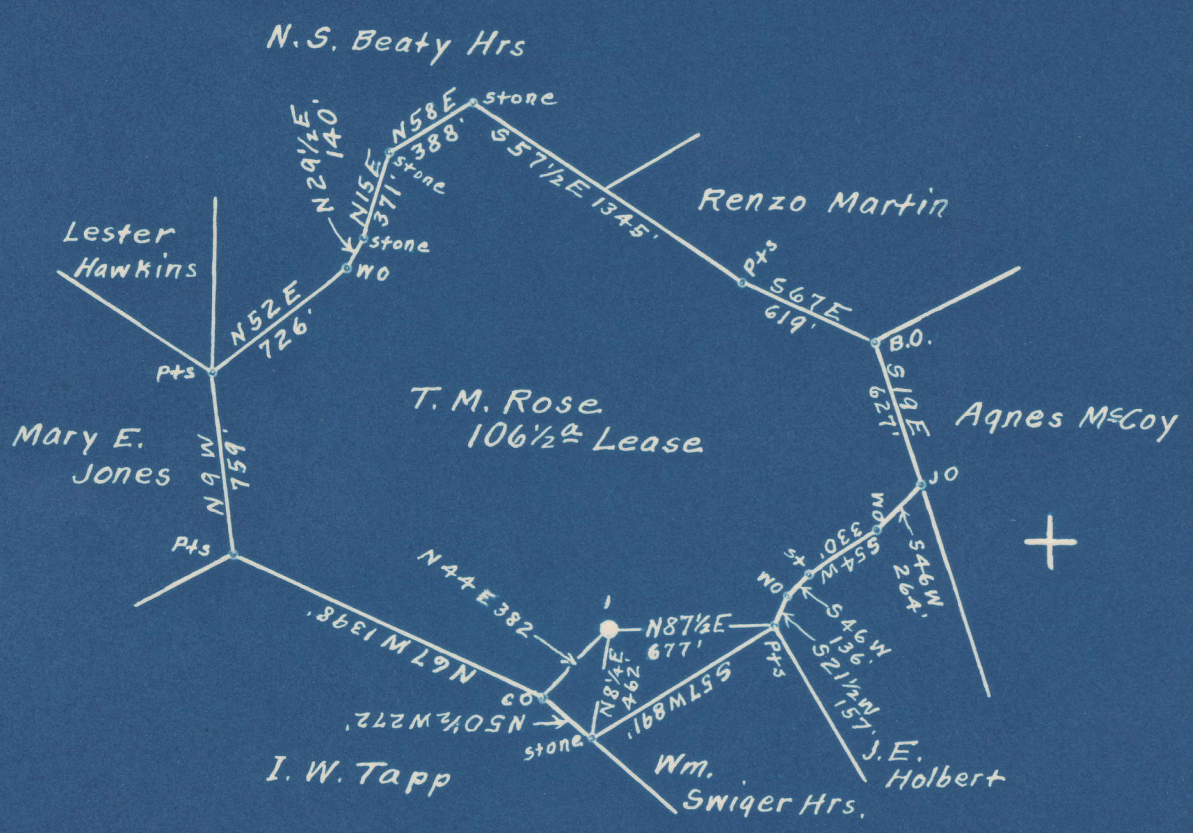

4.615 4.69 S
 1.26W 1.30 W

Surface owned by F.G. Wright, P.O. Box No. 125, Mannington, W. Va.
 Coal owned by The Charleston National Bank, Trustee,
 Address: Bernard G. Sampson, Engr. P.O. Box No. 368, Fairmont, W. Va.

- New Location
- Drill Deeper
- Abandonment

on 400' Map Sheet No. 2857. Sqs. N 5 E 15.

Company Raad Supply Co.
 Address Salem, W. Va.
 Farm T. M. Rose
 Tract _____ Acres 106 1/2 Lease No. SC
 Well (Farm) No. 1, Serial No. _____
 Elevation (Spirit Level) Floor -- 1292.60
 Ground -- 1291.50
 Quadrangle Mannington
 County Marion District Mannington
 Engineer A. L. Headley
 Engineer's Registration No. 2021
 File No. _____ Drawing No. _____
 Date Jan. 4th, 1949, Scale 1" = 800 Feet

STATE OF WEST VIRGINIA
 DEPARTMENT OF MINES
 OIL AND GAS DIVISION
 CHARLESTON

WELL LOCATION MAP
 FILE NO. MAR-626-A

- + Denotes location of well on United States Topographic Maps, scale 1 to 62,500, latitude and longitude lines being represented by border lines as shown.
- Denotes one inch spaces on border line of original tracing.

T. M. ROSE NO. 1 WELL.

626A

Mannington District, Marion County, W. Va.
 By Read Supply Co., 184 E. Main St., Salem, W. Va.
 Abandoned under permit Mar-.....-A?
 On 106 $\frac{1}{2}$ acres.
 Elevation, 1291.50' L.
 Surface owned by F. G. Wright, Box 125, Mannington, W. Va., and minerals
 by The Charleston National Bank, Box 368, Fairmont, W. Va.
 Drilling completed May 3, 1907.
 10" casing, 191'; 8 $\frac{1}{2}$ ", 1244'; 6 $\frac{3}{4}$ ", 2041'; 2" tubing, 2191'; all left in.
 Casing not cemented.
 Coal was encountered at 637-641 and 737-745'.
 Oil well. Abandonment reported to Dept. of Mines March 9, 1949.
 Record to RGT from Mrs. Griffith July 10, 1949. Old File No. 691.

	Top.	Bottom.
Conductor	0	11
Mapletown (Sevickley) Coal	637	641
Pittsburgh Coal	737	745
Little Dunkard Sand	1100	1125
Big Dunkard Sand	1229	1330
Gas Sand (water, 1560')	1430	1570
Salt Sand (gas, 1669'; water, 1680')	1654	1798
Little Lime	1980	2005
Pencil Cave	2005	2015
Big Lime	2015	2075
Big Injun Sand (oil and water, 2169')	2075
Total depth		2191



STATE OF WEST VIRGINIA
DEPARTMENT OF MINES
OIL AND GAS DIVISION

691

WELL RECORD

Permit No. Ab 676-A Oil or Gas Well _____ (KIND)

Company Raad Supply Company
Address 184 East Main St, Salem, W. Va.
Farm T. M. Rose Acres 106 1/2
Location (waters) _____
Well No. 1 Elev. 1291.50
District Mannington County Marion
The surface of tract is owned in fee by F. G. Wright
P. O. Box 125 Address Mannington, W. Va.
Mineral rights are owned by The Charleston Nat'l
Bank, Box 368 Address Fairmont, W. Va.

Casing and Tubing	Used in Drilling	Left in Well	Packers
Size			Kind of Packer
16			
13			
10	191'	191'	Size of
8 1/4	1244'	1244'	
6 5/8	2041'	2041'	Depth set
5 3/16			
3			Perf. top
2	2191'	2191'	Perf. bottom
Liners Used			Perf. top
			Perf. bottom

Drilling commenced _____
Drilling completed May 3, 1907
Date Shot _____ From _____ To _____
With _____
Open Flow _____ /10ths Water in _____ Inch
_____ /10ths Merc. in _____ Inch
Volume _____ Cu. Ft.
Rock Pressure _____ lbs. _____ hrs.
Oil _____ bbls., 1st 24 hrs.
Fresh water _____ feet _____ feet
Salt water _____ feet _____ feet

CASING CEMENTED No SIZE _____ No. Ft. _____ Date _____
COAL WAS ENCOUNTERED AT 637 FEET 49 INCHES
727 FEET 96 INCHES FEET INCHES
FEET INCHES FEET INCHES

Formation	Color	Hard or Soft	Top	Bottom	Oil, Gas or Water	Depth Found	Remarks
Conductor				11'			
Mapletown Coal			537'	641			
Pittsburgh Coal			737	745			
Little Dunkard			1100	1125			
Big Dunkard			1229	1330			
Gas Sand			1430	1570			
Water			1560		Water		
Salt Sand			1654	1798			
Gas			1669		Gas		
Water			1680		Water		
Little Lime			1980	2005			
Pencil Cave			2005	2015			
Big Lime			2015	2075			
Big Injun			2075				
Oil and water			2169		Oil & Water		
Total Depth				2191			

