

Latitude

Longitude

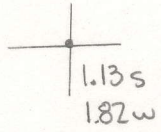

Topo Location

7.5' Loc. \_\_\_\_\_ 15' Loc. \_\_\_\_\_  
 \_\_\_\_\_ (calc.) \_\_\_\_\_

Company Pitts + WV Gas

Farm E McElfresh #1

15' Quad \_\_\_\_\_  
(sec.)

7.5' Quad Shumston

District Lincoln

WELL LOCATION PLAT

County 049 Permit 30628



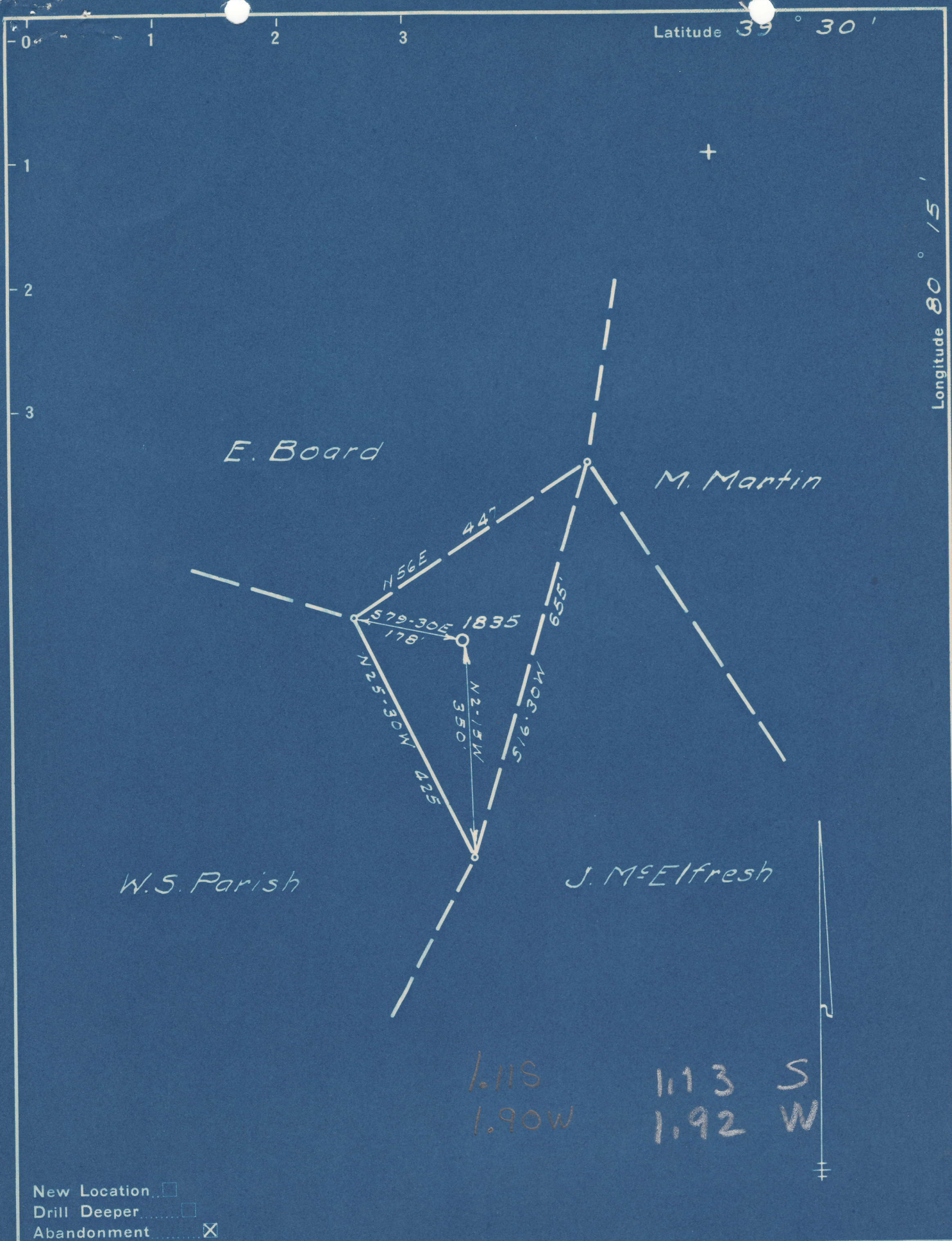

New Location   
 Drill Deeper   
 Abandonment

Company Pittsburgh, W. Va. Gas Co.  
 Address Clarksburg, W. Va.  
 Farm E. McElfresh  
 Tract \_\_\_\_\_ Acres 2 1/2 Lease No. 7285  
 Well (Farm) No. 1 Serial No. 1835  
 Elevation (Spirit Level) 1488-L  
 Quadrangle Clarksburg W. Va.  
 County Marion District Lincoln  
 Engineer Jamuel D. Jeffries  
 Engineer's Registration No. 1084  
 File No. \_\_\_\_\_ Drawing No. \_\_\_\_\_  
 Date 5-27-49 Scale 1" = 300

**NEW**

STATE OF WEST VIRGINIA  
 DEPARTMENT OF MINES  
 OIL AND GAS DIVISION  
 CHARLESTON

**WELL LOCATION MAP**  
 FILE NO. MAR-628-A

+ Denotes location of well on United States Topographic Maps, scale 1 to 62,500, latitude and longitude lines being represented by border lines as shown.  
 - Denotes one inch spaces on border line of original tracing.





731

STATE OF WEST VIRGINIA  
DEPARTMENT OF MINES  
OIL AND GAS DIVISION

WELL RECORD

"GAS"

Permit No. 628-A Oil or Gas Well \_\_\_\_\_ (KIND)

Company Pittsburgh & West Va Gas Company,  
Clarksburg, West Va.  
 Address Edgar McElfresh  
 Farm Clarksburg N/S. 2-1 Acres 2-1/2  
 Location (waters) \_\_\_\_\_  
 Well No. 1835 Elev. 1488'  
 District Lincoln County Marion  
 The surface of tract is owned in fee by Mrs. Lloyd Tetrick  
Country Club Road. Address Fairmont, West Va.  
 Mineral rights are owned by Mrs. Jollette Tetrick  
902 Country Club Road. Address Fairmont, West Va.  
 Drilling commenced June 13th, 1905  
 Drilling completed August 26, 1905  
 Date Shot \_\_\_\_\_ From \_\_\_\_\_ To \_\_\_\_\_  
 With \_\_\_\_\_  
 Open Flow \_\_\_\_\_ /10ths Water in \_\_\_\_\_ Inch  
 \_\_\_\_\_ /10ths Merc. in \_\_\_\_\_ Inch  
 Volume \_\_\_\_\_ Cu. Ft.  
 Rock Pressure \_\_\_\_\_ lbs. \_\_\_\_\_ hrs.  
 Oil \_\_\_\_\_ bbls., 1st 24 hrs.  
 Fresh water \_\_\_\_\_ feet \_\_\_\_\_ feet  
 Salt water \_\_\_\_\_ feet \_\_\_\_\_ feet

Casing and Tubing	Used in Drilling	Left in Well	Packers
Size			Kind of Packer
16			
13			
10	771'	551'	Size of
8 1/4	1190'	257'	
6 5/8	1779'	1779'	Depth set
5 3/16	2150'	2150'	
3			Perf. top
2			Perf. bottom
Liners Used			Perf. top
			Perf. bottom

CASING CEMENTED \_\_\_\_\_ SIZE \_\_\_\_\_ No. Ft. \_\_\_\_\_ Date \_\_\_\_\_

COAL WAS ENCOUNTERED AT	FEET	INCHES	FEET	INCHES
120	60		60	
160	60		60	
550	60		608	72
720	120			

Formation	Color	Hard or Soft	Top	Bottom	Oil, Gas or Water	Depth Found	Remarks
Slate	Yellow	Soft	0	80			
Sand	"	"	80	120			
Coal	Black	"	120	125			
Slate	White	Soft	125	160			
Coal	Black	"	160	165			
Slate	White	"	165	280			
Sand	"	Hard	280	320			
Coal	"	"	320	325			
Sand	White	Hard	325	385			
Line	"	"	385	550			
Coal	"	"	550	555			
Line	White	Hard	555	590			
Sand	"	"	590	608			
M.T. Coal	"	"	608	614			
Line	White	Hard	614	690			
Slate	Black	Soft	690	720			
Pgh. Coal	"	"	720	730			
Line	White	Hard	730	870			
Line	Red	"	870	930			
Cave	"	Soft	930	1080			
Little Dunkard	"	Hard	1080	1100			
Cave	Red	Soft	1100	1150			
Big Dunkard	"	Hard	1150	1210			
Slate	Black	Soft	1210	1220			
Gas Sand	White	Hard	1220	1325			
Slate	"	Soft	1325	1400			
"	Black	Hard	1400	1495			
Salt Sand	"	"	1495	1760	Water	1665'	
Slate	"	Soft	1760	1780	"	1690'	
Sand	"	Hard	1780	1810			
Slate	"	Soft	1810	1860			
Maxon Sand	White	Hard	1860	1910	Water	1900'	
Line	Red	"	1910	1980			
Slate	Black	Soft	1980	2020			
Pencil Cave	Pink	"	2020	2030			
Big Line	White	Hard	2030	2107			
Big Injun	"	"	2107	2230	Gas	2130'	
Slate	"	Soft	2230	2330			

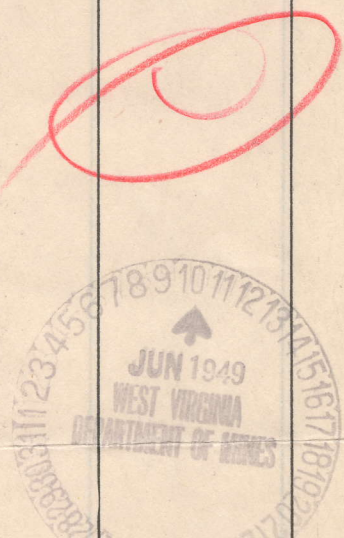



Formation	Color	Hard or Soft	Top	Bottom	Oil, Gas or Water	Depth Found	Remarks
Sand	Blue	Hard	2330	2360			
Slate&Shells	White	"	2360	2600			
Sand	"	"	2600	2620			
Slate	"	Soft	2620	2640			
50 Ft.Sand	Gray	Hard	2640	2730	Gas	2650'	
Slate	Red	Soft	2730	2750			
Sand	"	Hard	2750	2820			
Slate&Shells	"	"	2820	2950			
Gordon Stray	Gray	"	2950	3000			
Slate&Shells	White	Soft	3000	3110			
5th.Sand	Black	Hard	3110	3140	Gas	3110-3114'	
Slate	"	Soft	3140	3152	Gas	3120'	
Total depth.....				3152			

May 18, 1949

Date \_\_\_\_\_, 19\_\_\_\_

FITTSBURGH & WEST VA GAS COMPANY.

APPROVED \_\_\_\_\_, Owner

By W. H. [Signature]  
(Title)



FORM: G 39-14283

Record of Well No. 1835 Located on Edgar M. Edgush Farm April 13 1905  
Lucile District Marion County West Va State  
 Division A District No. 11 Drilled under well Order 512  
 Rig built by John Craig Began 19 Completed 19  
 Well drilled by J. C. Whell Began June 12 1905 Completed Aug 26 1905  
 Depth of Well 3152 feet Size of Hole 5 3/16 Producing Gas  
Elev 1488' G.L.

CASED WITH			REMARKS
AMOUNT	SIZE	KIND	
16'	13 1/2"	Wood	Rig Reclaimed
791'	10"	Saw	Reclaimed 220 ft. of 10"
1190'	8 1/4"	"	" 933 " 8 1/4"
1789' 179'	6 3/8"	"	
2100'	5 3/16"	"	
3160	3"		Reamed 9. v. 1905 = 1 1/2" X 3/4" a 1.5" 3/16" X 1/2" a 8' over

COAL VEINS Maple town 606-612 - Jpl. 720-730

FORMATIONS					
FORMATION	COLOR	OPEN OR CLOSE HARD OR SOFT	TOP	BOTTOM	REMARKS GAS-OIL-WATER (THICKNESS OF PAY)
<u>Local Under</u>			<u>1270</u>	<u>1090</u>	
<u>Big "</u>			<u>1130</u>		
<u>Gas Sand</u>			<u>1220</u>	<u>1325</u>	
<u>Sect "</u>			<u>1695</u>	<u>1760</u>	
<u>Marion "</u>			<u>1860</u>	<u>1910</u>	
<u>Big Line</u>			<u>2030</u>	<u>2107</u>	
<u>Chadwell</u>			<u>2107</u>	<u>2360</u>	<u>Gas 2100 Shov</u>
<u>Wells Root</u>			<u>2620</u>	<u>2720</u>	<u>" 2650 "</u>
<u>Trinity Root</u>			<u>2735</u>	<u>2820</u>	
<u>Wells Sand</u>			<u>2950</u>	<u>3000</u>	
<u>Wells</u>			<u>3110</u>	<u>3140</u>	<u>" 3110</u>
					<u>" 3114</u>
					<u>" 3125</u>

(164) Farmington



FIRST PRESSURE TEST IN 5 3/16 CASING

REMARKS

30 Sec. 10 lbs.

1 Min. 20 "

2 " 40 "

5 " 98 "

10 " 190 "

15 " 315 "

30 " \_\_\_\_\_ "

Rock Pressure 900 " in 2 1/2 in.

Taken Aug 28 1955

By \_\_\_\_\_

*June 1918. 1.0 W 1-37 610 93-480*

WELL TUBED AND PACKED \_\_\_\_\_ 19 \_\_\_\_\_

VIZ: - \_\_\_\_\_

FIRST PRESSURE TEST IN \_\_\_\_\_ TUBING

REMARKS

30 Sec. \_\_\_\_\_ lbs.

1 Min. \_\_\_\_\_ "

2 " \_\_\_\_\_ "

5 " \_\_\_\_\_ "

10 " \_\_\_\_\_ "

15 " \_\_\_\_\_ "

30 " \_\_\_\_\_ "

Rock Pressure \_\_\_\_\_ " in \_\_\_\_\_

Taken \_\_\_\_\_ 19 \_\_\_\_\_

By \_\_\_\_\_

MATERIAL FOR THIS WELL RECEIVED FROM FOLLOWING SOURCES: