

Latitude 39° 35'

Longitude 80° 10'

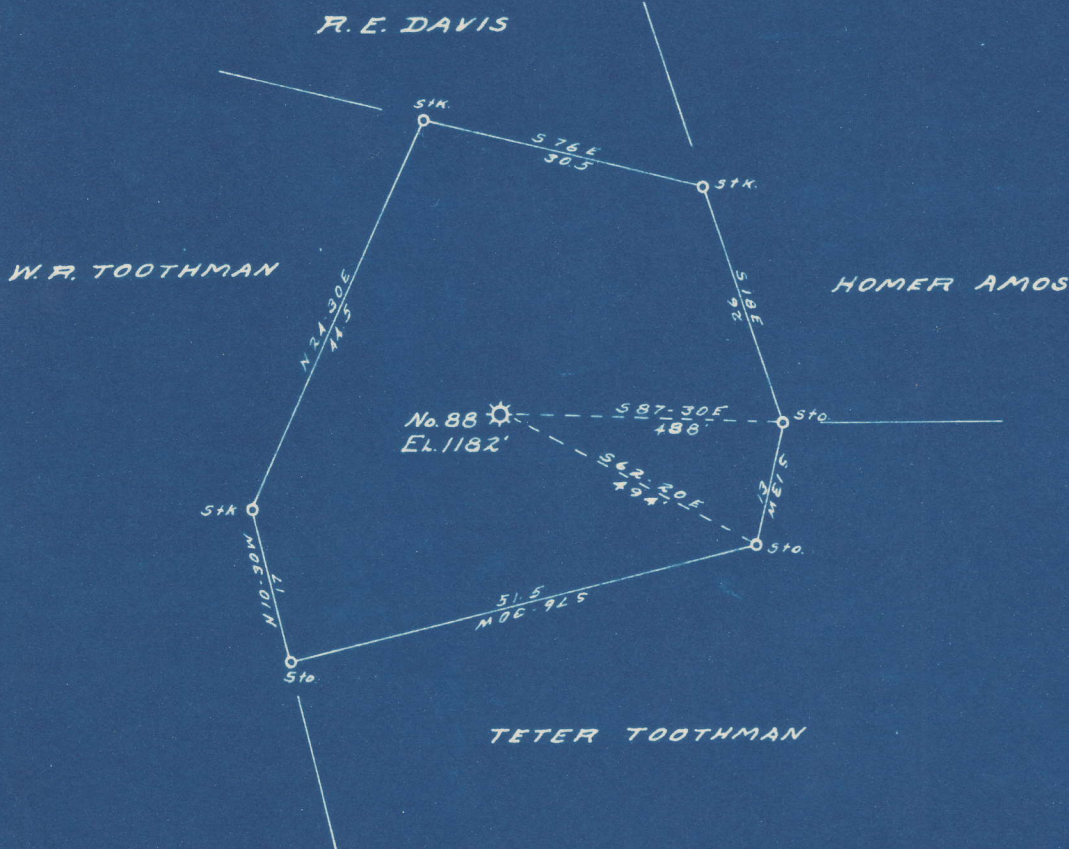

New Location...   
 Drill Deeper.....   
 Abandonment.....

0.01 S  
 2.28 W

S 0.01  
 W 2.30

Company CARNEGIE NATURAL GAS  
 Address PITTSBURGH, PA  
 Farm NANCY TOOTHMAN  
 Tract \_\_\_\_\_ Acres 13 Lease No. E-5106-42  
 Well (Farm) No. 1 Serial No. E-88  
 Elevation (Spirit Level) 1182'  
 Quadrangle BLACKSVILLE S.W.  
 County MARION District PAW PAW  
 Engineer John B. Little  
 Engineer's Registration No. 1850 SW  
 File No. \_\_\_\_\_ Drawing No. \_\_\_\_\_  
 Date 1-16-50 Scale 1" = 20 FEET

STATE OF WEST VIRGINIA  
 DEPARTMENT OF MINES  
 OIL AND GAS DIVISION  
 CHARLESTON

**WELL LOCATION MAP**  
 FILE NO. MAR-661-A

+ Denotes location of well on United States Topographic Maps, scale 1 to 62,500, latitude and longitude lines being represented by border lines as shown.

- Denotes one inch spaces on border line of original tracing.



NANCY TOOTHMAN NO. 68 WELL.

66A

Lawson District, Marion County, W. Va.  
By Carnegie Natural Gas Co., 1015 Frick Bldg., Pittsburgh, Pa.  
Abandoned under permit Mar-.....-A7  
On 13 acres.  
Elevation, 1182' L.  
Surface and minerals owned by Joseph L. Parson and Florence N. Parson,  
Box 63, Grant Town, W. Va.  
Drilling commenced Nov. 15, 1909; completed March 15, 1910.  
10" casing, 510' (pulled); 8 $\frac{1}{2}$ "<sup>1</sup>, 1224'; 6 $\frac{3}{8}$ "<sup>1</sup>, 1495'; 2" tubing, 2895'.  
Coal was encountered at 488-493'.  
Gas well. Record to Dept. of Mines dated Jan. 20, 1950.  
Record to RCF from Mrs. Griffith May 26, 1950. Old File No. 747.

	Top.	Bottom.
Pittsburgh Coal	488	- 493
Big Injun Sand (gas, 1814')	1804	- 1910
Gantz Sand	2030	- 2090
50-Foot Sand	2340	- 2420
30-Foot Sand (gas, 2463')	2460	- 2515
Gordon Sand	2640	- 2670
4th Sand	2758	- 2775
5th Sand (gas, 2860 and 2872')	2857	- 2893
Total depth		2895





STATE OF WEST VIRGINIA  
DEPARTMENT OF MINES  
OIL AND GAS DIVISION

747

WELL RECORD

Permit No. MAR-661-A

WELL TO BE ABANDONED

Oil or Gas Well GAS

(KIND)

Company CARNEGIE NATURAL GAS COMPANY  
Address 1015 Frick Bldg., PITTSBURGH, PA.  
Farm NANCY TOOTHMAN Acres 13  
Location (waters) \_\_\_\_\_  
Well No. 88 Elev. 1182  
District PAW PAW County MARTON  
The surface of tract is owned in fee by JOSEPH L. PARSON & FLORENCE N. PARSON  
Address Box 83, GRANT TOWN, W. VA.  
Mineral rights are owned by JOSEPH L. PARSON & FLORENCE N. PARSON  
Address Box 83, GRANT TOWN, W. VA.  
Drilling commenced Nov. 15, 1909  
Drilling completed Mar. 15, 1910  
Date Shot \_\_\_\_\_ From \_\_\_\_\_ To \_\_\_\_\_  
With \_\_\_\_\_

Casing and Tubing	Used in Drilling	Left in Well	Packers
Size			
16			Kind of Packer
13			
10	510	None	Size of
8 1/4	1224	1224	
6 3/4	1495	1495	Depth set
5 3/16			
3			Perf. top
2	2895	2895	Perf. bottom
Liners Used			Perf. top
			Perf. bottom

Open Flow \_\_\_\_\_ /10ths Water in \_\_\_\_\_ Inch  
\_\_\_\_\_ /10ths Merc. in \_\_\_\_\_ Inch  
Volume \_\_\_\_\_ Cu. Ft.  
Rock Pressure \_\_\_\_\_ lbs. \_\_\_\_\_ hrs.  
Oil \_\_\_\_\_ bbls., 1st 24 hrs.  
Fresh water \_\_\_\_\_ feet \_\_\_\_\_ feet  
Salt water \_\_\_\_\_ feet \_\_\_\_\_ feet

CASING CEMENTED \_\_\_\_\_ SIZE \_\_\_\_\_ No. Ft. \_\_\_\_\_ Date \_\_\_\_\_  
COAL WAS ENCOUNTERED AT 488 FEET \_\_\_\_\_ INCHES  
\_\_\_\_\_ FEET \_\_\_\_\_ INCHES FEET \_\_\_\_\_ INCHES  
\_\_\_\_\_ FEET \_\_\_\_\_ INCHES FEET \_\_\_\_\_ INCHES

Formation	Color	Hard or Soft	Top	Bottom	Oil, Gas or Water	Depth Found	Remarks
Pittsburgh Coal			488	493			
Big Injun Sand			1804	1910	Gas	1814	
Gantz Sand			2030	2090			
50-Foot Sand			2340	2420			
30-Foot Sand			2460	2515	Gas	2463	
Gordon Sand			2640	2670			
4th Sand			2758	2775			
5th Sand			2857	2893	Gas	2860 and 2872	
TOTAL DEPTH				2895			

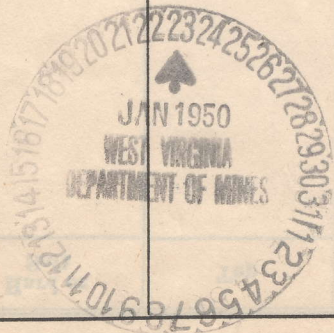

(Over)

MAY 26 1950



