

Latitude

Longitude

+

1.095

1.03w

Topo Location

7.5' Loc. _____ 15' Loc. _____
_____ (calc.) _____

Company _____

Farm _____

15' Quad _____
(sec.)

7.5' Quad Mamington

District Mamington

WELL LOCATION PLAT

County 049 Permit 30664

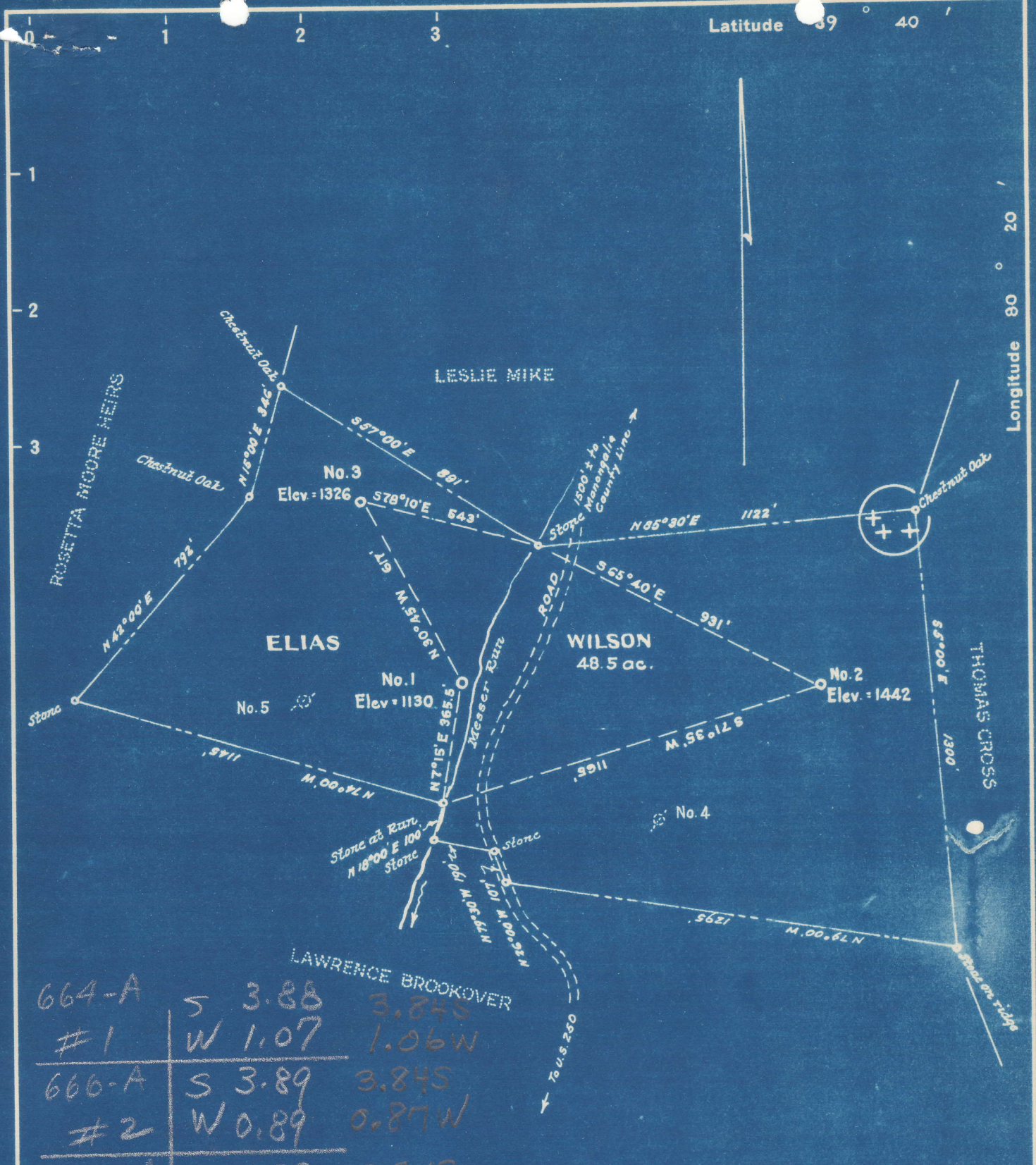

664-A	S	3.88	3.84S
#1	W	1.07	1.06W
666-A	S	3.89	3.84S
#2	W	0.89	0.87W
667-A	S	3.79	3.74S
#3	W	1.13	1.15W

NOTE: Title to the surface of the Elias Wilson farm is now vested in Harry Miller, of Metz, W.Va., having been acquired by deed from Marion Meredith, Deputy Comm'r for Forfeited and Delinquent Lands, dated June 30, 1949, and recorded in the office of the Marion County Clerk, in Deed Book No. 477, at page 549.

Coal owned by the Little Kanawha Syndicate. Address - Charleston National Bank, Trustee, P.O. Box 368, Fairmont, W.Va.

New Location..
 Drill Deeper.....
 Abandonment.....

Company THE INTERSTATE PIPE & SUPPLY CO.
 Address 4th & Church Streets, Marietta, Ohio.
 Farm Elias Wilson
 Tract _____ Acres 48.5 Lease No. _____
 Well (Farm) No. 1, 2 and 3 Serial No. _____
 Elevation (Spirit Level) No. 1: 1130, No. 2: 1442, No. 3: 1326
 Quadrangle Mannington
 County Marion District Mannington
 Engineer M. S. Hoeltje
 Engineer's Registration No. 1227
 File No. _____ Drawing No. _____
 Date May, 1950 Scale 1" = 400'

STATE OF WEST VIRGINIA
 DEPARTMENT OF MINES
 OIL AND GAS DIVISION
 CHARLESTON

WELL LOCATION MAP
 MAR-664-A-1
 FILE NO. MAR-666-A-2
 MAR-667-A-3

+ Denotes location of well on United States Topographic Maps, scale 1 to 62,500, latitude and longitude lines being represented by border lines as shown.

- Denotes one inch spaces on border line of original tracing.

ELIAS WILSON NO. 1 WELL.

664A

Mannington District, Marion County, W. Va.
 By The Interstate Pipe & Supply Co., Box 548, Marietta, Ohio.
 Abandoned under permit Mar-.....-A?
 On 48.5 acres, on Messer Run.
 Elevation, 1190' L.
 Surface owned by Harry Miller, Metz, W. Va., and minerals by Little
 Kanawha Syndicate, Charleston National Bank, Trustee, Fairmont, W. Va.
 Drilling completed Nov. 1920.
 Shot in 1920 and 1938. 4" liner, 165';
 10" casing, 236'; 8 1/2", 1445'; 6 3/4", 2199'; 5 1/2", 2500'; all left in.
 Coal was encountered at 958-967'.
 Oil well. Record to Dept. of Mines dated May 29, 1950.
 Record to ROT from Mrs. Griffith Sept. 9, 1950. Old File No. 754.

	Top.	Bottom.
Pittsburgh Coal	958	967
Big Darkard Sand	1445	1485
Gas Sand	1557	1597
First Salt Sand	1636	1760
Second Salt Sand (water, 1920')	1870	1970
Maxton Sand	2078	2114
Little Lime	2162	1270
Pencil Cove	2170	2174
Big Lime	2174	2240
Big Injun Sand (gas, 2255-2259'; water, 2340')	2240	2407
Fifty-foot Sand	2900	2955
Thirty-foot Sand	2973	2999
Garden Stray Sand (oil, 3119-3122')	3109
Total depth		3126



754

STATE OF WEST VIRGINIA
DEPARTMENT OF MINES
OIL AND GAS DIVISION

WELL RECORD

Permit No. MAR-664-A Oil or Gas Well Oil
(KIND)

Company The Interstate Pipe & Supply Company
Address P. O. Box 548, Marietta, Ohio
Farm Elias Wilson Acres 48.5
Location (waters) Messer Run
Well No. 1 Elev. 1130'
District Mannington County Marion
The surface of tract is owned in fee by Harry Miller
Address Metz, W. Va.
Mineral rights are owned by Little Kanawha Syndicate
Charleston Nat'l Bank, Trustee Address Fairmont, W. Va.
Drilling commenced _____
Drilling completed November, 1920
Date Shot 1920-1938 From _____ To _____
With _____

Open Flow _____ /10ths Water in _____ Inch
_____ /10ths Merc. in _____ Inch
Volume _____ Cu. Ft.
Rock Pressure _____ lbs. _____ hrs.
Oil _____ bbls., 1st 24 hrs.
Fresh water _____ feet _____ feet
Salt water _____ feet _____ feet

Casing and Tubing	Used in Drilling	Left in Well	Packers
Size			Kind of Packer
16			
13			
10	236'	236'	Size of
8 1/4	1445'	1445'	
6 1/2	2199'	2199'	Depth set
5 3/16	2500'	2500'	
3			Perf. top
2			Perf. bottom
Liners Used <u>4" 165'</u>			Perf. top
			Perf. bottom

CASING CEMENTED _____ SIZE _____ No. Ft. _____ Date _____
COAL WAS ENCOUNTERED AT 958 FEET 108" INCHES
FEET INCHES FEET INCHES
FEET INCHES FEET INCHES

Formation	Color	Hard or Soft	Top	Bottom	Oil, Gas or Water	Depth Found	Remarks
Pittsburgh Coal			958	967			
Big Dunkard Sand			1445	1485			
Gas Sand			1557	1597			
First Salt Sand			1636	1760			
Second Salt Sand			1870	1970			
Water			1920				
Maxon Sand			2078	2114			
Little Lime			2162	2170			
Pencil Cave			2170	2174			
Big Lime			2174	2240			
Big Injun Sand			2240	2407			
Gas			2255	2259			
Water			2340				
Fifty Foot Sand			2900	2955			
Thirty Foot Sand			2973	2999			
Gordon Stray Sand			3109				
Oil			3119	3122			
Total Depth				3126			



