

Latitude

Longitude

+
.98s
109w

Topo Location

7.5' Loc. _____ 15' Loc. _____
_____ (calc.) _____

Company _____

Farm _____

15' Quad _____
(sec.)

7.5' Quad Mammington

District Mammington

WELL LOCATION PLAT

County 049 Permit 3067

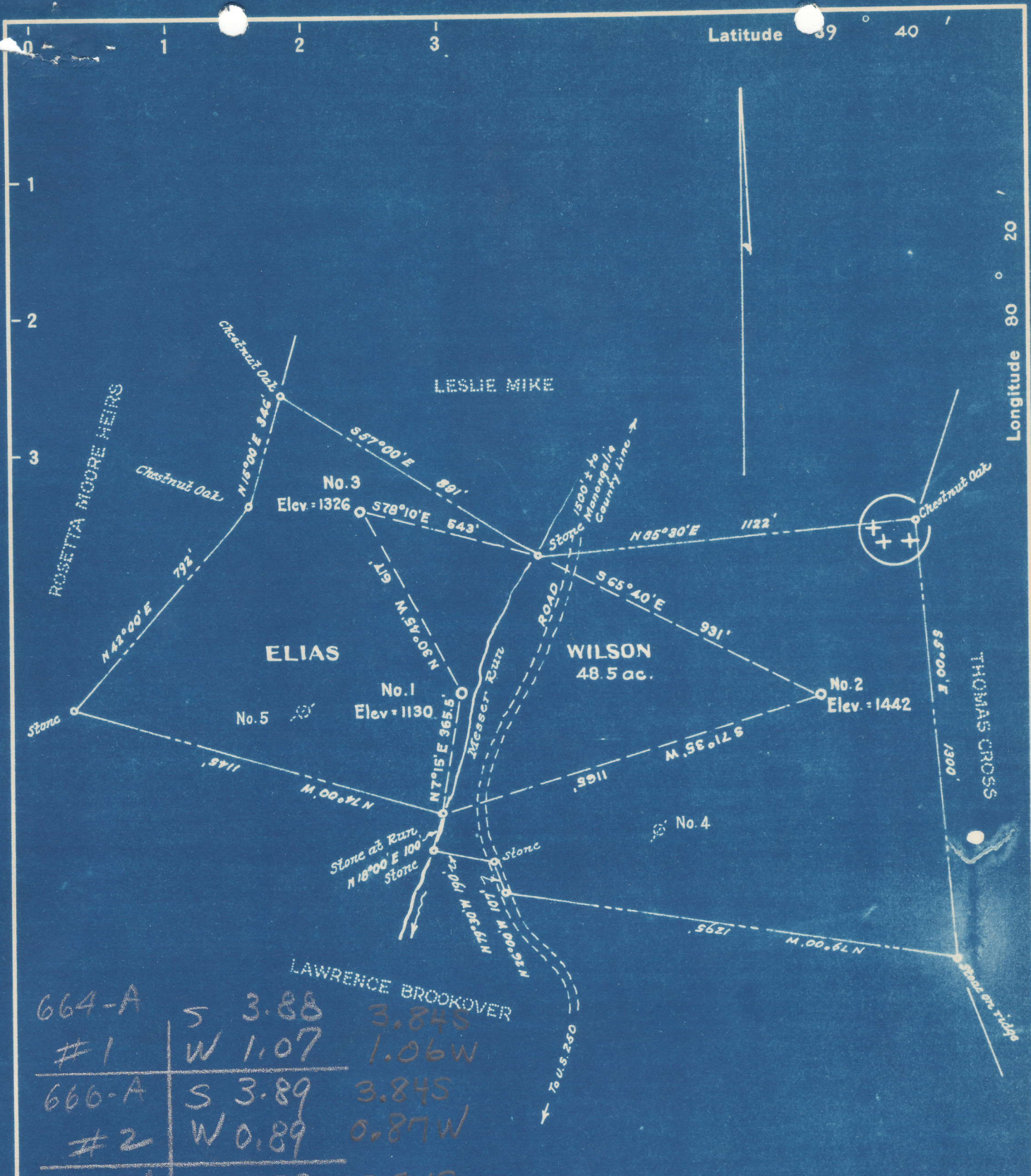

664-A	S	3.88	3.84S
#1	W	1.07	1.06W
666-A	S	3.89	3.84S
#2	W	0.89	0.87W
667-A	S	3.79	3.74S
#3	W	1.13	1.15W

New Location...
 Drill Deeper.....
 Abandonment.....

NOTE: Title to the surface of the Elias Wilson farm is now vested in Harry Miller, of Metz, W.Va., having been acquired by deed from Marion Meredith, Deputy Comm'r for Forfeited and Delinquent Lands, dated June 30, 1949, and recorded in the office of the Marion County Clerk, in Deed Book No. 477, at page 549.
 Coal owned by the Little Kanawha Syndicate. Address - Charleston National Bank, Trustee, P.O. Box 368, Fairmont, W.Va.

Company THE INTERSTATE PIPE & SUPPLY CO.
 Address 4th & Church Streets, Marietta, Ohio.
 Farm Elias Wilson
 Tract _____ Acres 48.5 Lease No. _____
 Well (Farm) No. 1, 2 and 3 Serial No. _____
 Elevation (Spirit Level) No. 1: 1130, No. 2: 1442, No. 3: 1326
 Quadrangle Mannington
 County Marion District Mannington
 Engineer M. H. Hoeltz
 Engineer's Registration No. 1227
 File No. _____ Drawing No. _____
 Date May, 1950 Scale 1" = 400'

STATE OF WEST VIRGINIA
 DEPARTMENT OF MINES
 OIL AND GAS DIVISION
 CHARLESTON

WELL LOCATION MAP
 MAR-664-A-1
 FILE NO. MAR-666-A-2
 MAR-667-A-3

+ Denotes location of well on United States Topographic Maps, scale 1 to 62,500, latitude and longitude lines being represented by border lines as shown.
 - Denotes one inch spaces on border line of original tracing.

ELIAS WILSON NO. 3 WELL.

667A

Mannington District, Marion County, W. Va.
 By The Interstate Pipe & Supply Co., Box 543, Marietta, Ohio.
 Abandoned under permit Mar-.....-A7
 On 48.5 acres, on Messer Run.
 Elevation, 1326' L.

Surface owned by Harry Miller, Metz, W. Va., and minerals by Little
 Kansas Syndicate, Charleston National Bank, (Box 368), Trustee,
 Fairmont, W. Va.

Drilling commenced April 5, 1920; completed June 25, 1920.

Shot July 31, 1920 and Mar. 4, 1936, at 3290-3300'.

10" casing, 195' (pulled); 8 1/2", 1629' (pulled); 6 3/4", 2350'; 5 3/8", 2693';
 4x4 1/2" liner, 1147'.

Coal was encountered at 1036-1040 and 1138-1146'.

Oil and gas well. Record to Dept. of Mines dated May 29, 1950.

Record to ROT from Mrs. Griffith Sept. 9, 1950. Old File No. 755.

	Top.	Bottom.
Conductor	0	16
Native coal, Mapletown (Sewickley)	1036	1040
Pittsburgh Coal	1138	1146
Big Bankard Sand	1625	1655
Gas Sand	1720	1755
First Salt Sand	1809	1939
Second Salt Sand	1955	2017
Third Salt Sand (water, 2087')	2050	2132
Nexton Sand	2258	2285
Little Lime	2320	2338
Pencil Cave	2343	2348
Big Line	2348	2432
Big Injun Sand (gas, 2446'; water, 2515')	2432	2593
Fifty-foot Sand	3080	3142
Thirty-foot Sand	3155	3181
Gordon Stray Sand (oil, 3292-3295')	3289
Total depth		3309



STATE OF WEST VIRGINIA
DEPARTMENT OF MINES
OIL AND GAS DIVISION

755

WELL RECORD

Permit No. MAR-667-A

Oil or Gas Well Oil & Gas
(KIND)

Company The Interstate Pipe & Supply Company
Address P. O. Box 548, Marietta, Ohio
Farm Elias Wilson Acres 48.5
Location (waters) Messor Run
Well No. #3 Elev. 1326
District Mannington County Marion
The surface of tract is owned in fee by Harry Miller
Address Metz, W. Va.
Mineral rights are owned by Little Kanawha Syndicate
Charleston Nat'l Bank, Trustee Address Fairmont, W. Va.
Box 368
Drilling commenced April 5, 1920
Drilling completed June 25, 1920
Date Shot July 31, 1920 From 3290' To 3300' 4 1/2"
Mar. 4, 1936 With

Casing and Tubing	Used in Drilling	Left in Well	Packers
Size			Kind of Packer
16			
13			
10	195'	Pulled	Size of
8 1/4	1629'	Pulled	
6 5/8	2350'	2350'	Depth set
5 3/16	2693'	2693'	
3			Perf. top
2			Perf. bottom
Liners Used	147'	147'	Perf. top
			Perf. bottom

Open Flow /10ths Water in _____ Inch
/10ths Merc. in _____ Inch
Volume _____ Cu. Ft.
Rock Pressure _____ lbs. _____ hrs.
Oil _____ bbls., 1st 24 hrs.
Fresh water _____ feet _____ feet
Salt water _____ feet _____ feet

CASING CEMENTED _____ SIZE _____ No. Ft. _____ Date _____
COAL WAS ENCOUNTERED AT 1036 FEET 48 INCHES
1138 FEET 96 INCHES FEET INCHES
FEET INCHES FEET INCHES

Formation	Color	Hard or Soft	Top	Bottom	Oil, Gas or Water	Depth Found	Remarks
Conductor				16			
Native Coal			1036	1040			
Pittsburgh Coal			1138	1146			
Big Dunkard Sand			1625	1655			
Gas Sand			1720	1755			
First Salt Sand			1809	1939			
Second Salt Sand			1955	2017			
Third Salt Sand			2050	2132			
Water			2087				
Maxon Sand			2258	2285			
Little Lime			2320	2338			
Pencil Cave			2343	2348			
Big Lime			2348	2432			
Big Injun Sand			2432	2593			
Gas			2446				
Water			2515				
Fifty Foot Sand			3080	3142			
Thirty Foot Sand			3155	3181			
Gordon Stray Sand			3289				
Oil			3292	3295			
Total Depth			3309				

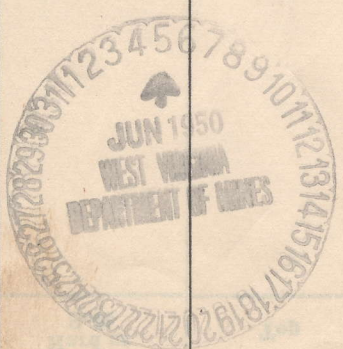

100-17-2-380

Formation	Color	Hard or Soft	Top	Bottom	Oil, Gas or Water	Depth Found	Remarks

DELIVERY OF PIPES
DIVISION OF STATE DEPARTMENT

Date May 29,, 1950

APPROVED THE INTERSTATE PIPE & SUPPLY CO., Owner

By Adolph Beres
(Title)