

Latitude

Longitude

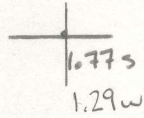

Topo Location

7.5' Loc. _____ 15' Loc. _____
 _____ (calc.) _____

Company EL Sheelbaen

Farm _____

15' Quad _____
(sec.)

7.5' Quad Grant Town

District Paw Paw

WELL LOCATION PLAT

County 049 Permit 30695

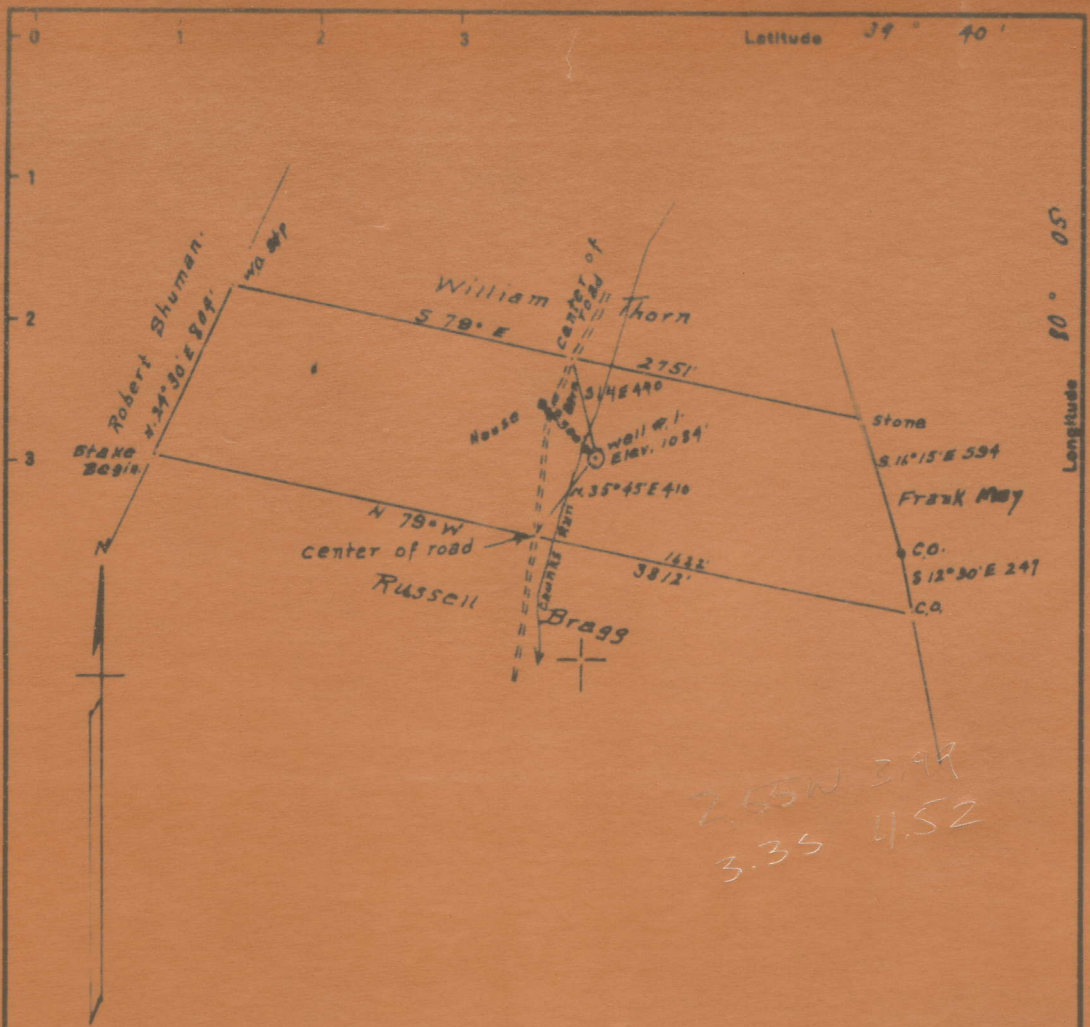

Surface: Esta Toothman
 #2. Rivesville, W. Va.
 Coal: The Union Trust Co. of Pittsburgh, Trustees
 for the Little Kanawha Syndicate.
 Pittsburgh, Pa.

- New Location
- Drill Deeper
- Abandonment

Company E. L. Shelbser
 Address Brownsville, Pa
 Farm James Jones
 Tract 1 Acres 53 Lease N. 1

STATE OF WEST VIRGINIA
 DEPARTMENT OF MINES
 OIL AND GAS DIVISION
 CHARLESTON

JAMES JONES NO. 1 WELL.

695A

Parper District, Marion County, W. Va.

By E. L. Shelbaer, & A. M. Snider, Waynesburg, Pa.

Abandoned under permit No.-A?

On 53 acres, on Chunks Run.

Elevation, 1084' L.

Surface owned by Este Toothman, Rivesville, W. Va., and minerals by Union Trust Co. of Pittsburgh, Pittsburgh, Pa.

Drilling commenced March 5, 1912; completed April 12, 1912 (to 1749').

Shot Feb. 3, 1928, with 20 qts., Fifth Sand. // Deepened July 24, 1919.

10" casing, 445'; 8 1/2" tubing, 1375' (880' 4" left in); 6 1/2" tubing, 1709';

5 1/2" tubing, 2524'; 2" tubing, 2798' 8".

10 Casing cemented, 265-445', with 5000# cement and 13,000# sand.

Coal was encountered at 373-376'. Oil? well originally.

Gas well. Record to Dept. of Mines not dated or stamped.

Record to ROT from Mrs. Griffith June 28, 1951. Old File No. 792.

	Top.	Bottom.
Pittsburgh Coal	373	- 376
Dunkard Sand	620	- 860
Salt Sand (oil, 1335, 1365, 1385')	1230	- 1450
Maxton Sand	1555	- 1565
Big Injun Sand (gas, 1734')	1715	- 1846
Berea Sand	1951	- 1981
Gantz Sand	2170	- 2190
50' Sand	2261	- 2298
30' Sand	2317	- 2365
Stray Sand	2520	- 2532
Fourth Sand	2645	- 2665
Fifth Sand (gas, 2753-2758')	2753	-
Total depth (original)		1749
Total depth (after deepening)		2788



STATE OF WEST VIRGINIA
DEPARTMENT OF MINES
OIL AND GAS DIVISION

792

Emp.

WELL RECORD

Permit No. MAR-655-A

Oil or Gas Well Gas
(KIND)

Company E. L. Shelbaer
Address S. A. M. Snider-Waynesburg, Pa.
Farm James Jones Acres 53
Location (waters) Chunks Run
Well No. 1 Elev. 1084
District Rav Rav County Marion
The surface of tract is owned in fee by Esta Toothman
Rivesville Address W. Va.
Mineral rights are owned by Union Trust Co of
Pitta. Address Pitta, Pa.
Drilling commenced March 5, 1912
Drilling completed April 12, 1912
Date Shot See below from _____ To _____
With _____
Open Flow _____ /10ths Water in _____ Inch
_____ /10ths Merc. in _____ Inch
Volume _____ Cu. Ft.
Rock Pressure _____ lbs. _____ hrs.
Oil _____ bbls., 1st 24 hrs.
Fresh water _____ feet _____ feet
Salt water _____ feet _____ feet

Casing and Tubing	Used in Drilling	Left in Well	Packers
Size			Kind of Packer
16			
13			
10	445	445	Size of
8 1/4	1375	880'4"	
6 5/8	1709	1709	Depth set
5 3/16	2524	2524	
3			Perf. top
2	2798'8"	2798'8"	Perf. bottom
Liners Used			Perf. top
			Perf. bottom

CASING CEMENTED 10 SIZE 50000 Date _____
cemented 265' to 445'
COAL WAS ENCOUNTERED AT 373 FEET 36 INCHES
_____ FEET _____ INCHES FEET _____ INCHES
_____ FEET _____ INCHES FEET _____ INCHES

Formation	Color	Hard or Soft	Top	Bottom	Oil, Gas or Water	Depth Found	Remarks
Pgh Coal			373	376			
Dunkard			620	860			
Salt Sand			1230	1450	1335 Oil		
Maxon Sand			1555	1565	1365 "		
Injun Sand			1715	1846	1385 "		
Berea Sand			1951	1981			
Gantz Sand			2170	2190	1734 Gas		
50' Sand			2261	2298			
30' Sand			2317	2365			
Stray Sand			2520	2532			
Fourth Sand			2645	2665			
Fifth Sand			2753		2753-2758 Gas		
Total Depth				1749			
Drilled Deeper (7-24-19)				2788			
Total Depth				2788			
10" Cas. was cemented with 5000// cement-13000// Sand							
Shooting Record							
	2-3-28	20 Quarts	Fifth Sand				