

Latitude

56s  
188w

80°00'00"

Longitude

Topo Location

7.5' Loc. \_\_\_\_\_ 15' Loc. \_\_\_\_\_  
(calc.) \_\_\_\_\_

Company \_\_\_\_\_

Farm \_\_\_\_\_

15' Quad \_\_\_\_\_  
(sec.)

7.5' Quad Fairmont East

District Union

WELL LOCATION PLAT

County 049 Permit 30831

Latitude 39° 30'

Longitude 80° 08'

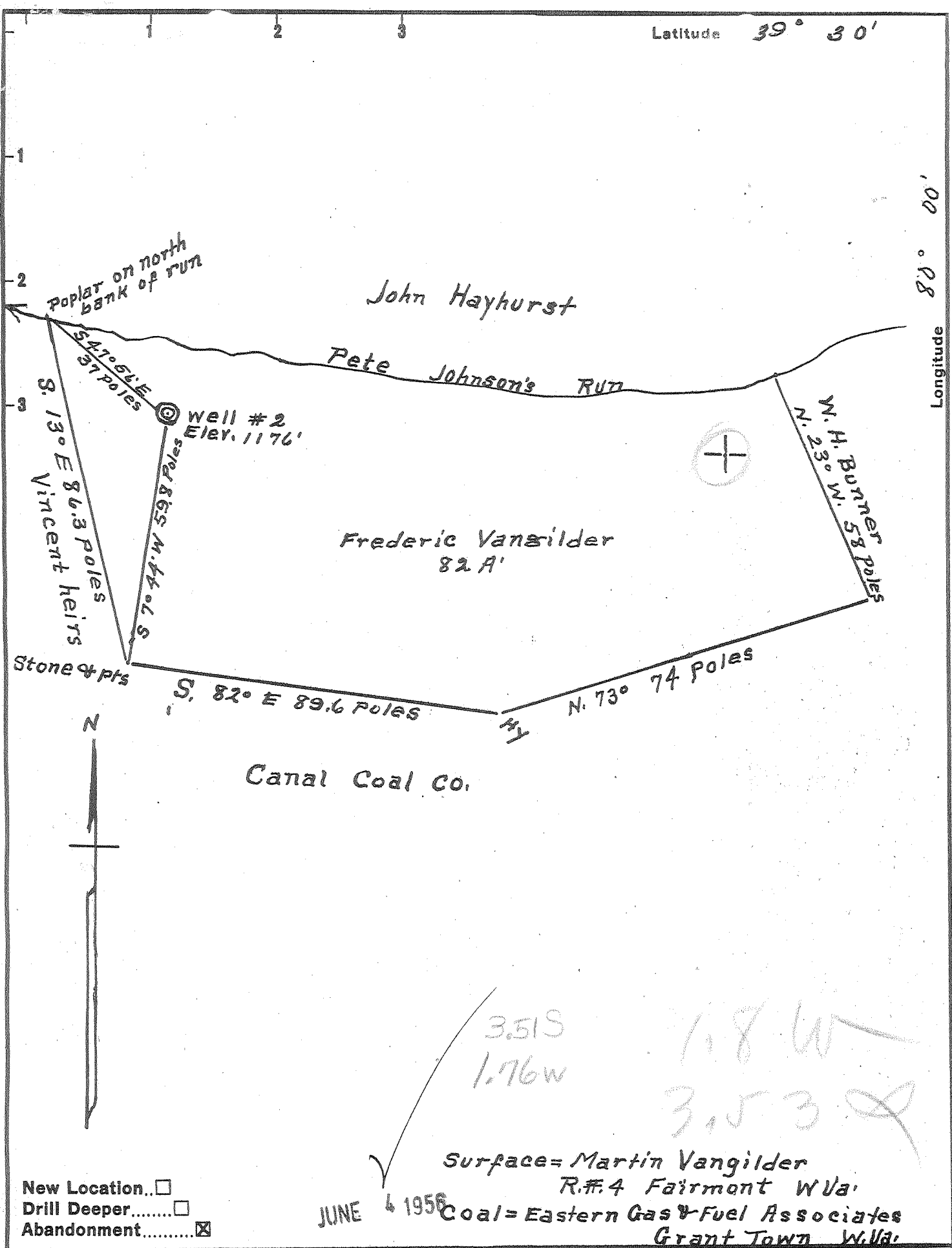

New Location...   
 Drill Deeper.....   
 Abandonment.....

JUNE 4 1958  
 Surface = Martin Vangilder  
 R.#. 4 Fairmont W.Va.  
 Coal = Eastern Gas & Fuel Associates  
 Grant Town W.Va.

Company Nebo Fuel Co Inc.  
 Address Fairmont W Va  
 Farm Frederic Vangilder  
 Tract 2 Acres 82 Lease No. \_\_\_\_\_  
 Well (Farm) No. 2 Serial No. \_\_\_\_\_  
 Elevation (Spirit Level) 1176'  
 Quadrangle Fairmont  
 County Marion District Winfield  
 Engineer A. L. Headley  
 Engineer's Registration No. 2021  
 File No. \_\_\_\_\_ Drawing No. \_\_\_\_\_  
 Date 6-30-55 Scale 1" = 30 poles

STATE OF WEST VIRGINIA  
 DEPARTMENT OF MINES  
 OIL AND GAS DIVISION  
 CHARLESTON

WELL LOCATION MAP  
 FILE NO. MAR-831-A

+ Denotes location of well on United States Topographic Maps, scale 1 to 62,500, latitude and longitude lines being represented by border lines as shown.  
 - Denotes one inch spaces on border line of original tracing.



STATE OF WEST VIRGINIA  
DEPARTMENT OF MINES  
OIL AND GAS DIVISION

918

WELL RECORD

Permit No. 831-A

Oil or Gas Well Gas  
(KIND)

Company Nebo Fuel Co. Inc.,  
Address Fairmont, W. Va.  
Farm Fred Vangilder Acres 90  
Location (waters) Prickets Creek  
Well No. 2 Elev. 1176  
District Winfield County Marion  
The surface of tract is owned in fee by Fredrick Vangilder Address Fairmont, W. Va.  
Mineral rights are owned by \_\_\_\_\_  
Address \_\_\_\_\_

| Casing and Tubing | Used in Drilling | Left in Well | Packers        |
|-------------------|------------------|--------------|----------------|
| Size              |                  |              | Kind of Packer |
| 16                |                  |              |                |
| 13                |                  |              |                |
| 10                |                  |              | Size of        |
| 8 3/4             | <u>210'</u>      | <u>210'</u>  |                |
| 6 5/8             | <u>655'</u>      | <u>655'</u>  | Depth set      |
| 5 3/16            |                  |              |                |
| 3                 |                  |              | Perf. top      |
| 2                 |                  |              | Perf. bottom   |
| Liners Used       |                  |              | Perf. top      |
|                   |                  |              | Perf. bottom   |

Drilling commenced February 1928  
Drilling completed March 6, 1928  
Date Shot \_\_\_\_\_ From \_\_\_\_\_ To \_\_\_\_\_  
With \_\_\_\_\_  
Open Flow \_\_\_\_\_ /10ths Water in \_\_\_\_\_ Inch  
\_\_\_\_\_ /10ths Merc. in \_\_\_\_\_ Inch  
Volume \_\_\_\_\_ Cu. Ft.  
Rock Pressure \_\_\_\_\_ lbs. \_\_\_\_\_ hrs.  
Oil \_\_\_\_\_ bbls., 1st 24 hrs.  
Fresh water \_\_\_\_\_ feet \_\_\_\_\_ feet  
Salt water \_\_\_\_\_ feet \_\_\_\_\_ feet

CASING CEMENTED \_\_\_\_\_ SIZE \_\_\_\_\_ No. Ft. \_\_\_\_\_ Date \_\_\_\_\_  
COAL WAS ENCOUNTERED AT no coal FEET \_\_\_\_\_ INCHES \_\_\_\_\_  
FEET \_\_\_\_\_ INCHES FEET \_\_\_\_\_ INCHES  
FEET \_\_\_\_\_ INCHES FEET \_\_\_\_\_ INCHES

| Formation        | Color | Hard or Soft | Top                | Bottom     | Oil, Gas or Water | Depth Found       | Remarks |
|------------------|-------|--------------|--------------------|------------|-------------------|-------------------|---------|
| <u>Big Lime</u>  |       |              | <u>640</u>         |            |                   |                   |         |
| <u>Big Injun</u> |       |              | <u>725</u>         |            | <u>Gas</u>        | <u>840 to 844</u> |         |
|                  |       |              | <u>Total Depth</u> | <u>898</u> |                   |                   |         |

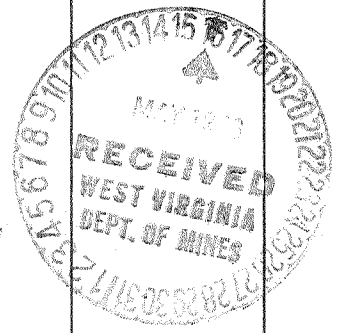

MAR 28 1928