

Latitude



Longitude

Topo Location

7.5' Loc. _____ 15' Loc. _____
 _____ (calc.) _____

Company _____

Farm _____

15' Quad _____
(sec.)

7.5' Quad Grant Town

District Paw Paw

WELL LOCATION PLAT

County 049 Permit 30833

Latitude 39° 40'

Longitude 80° 10'

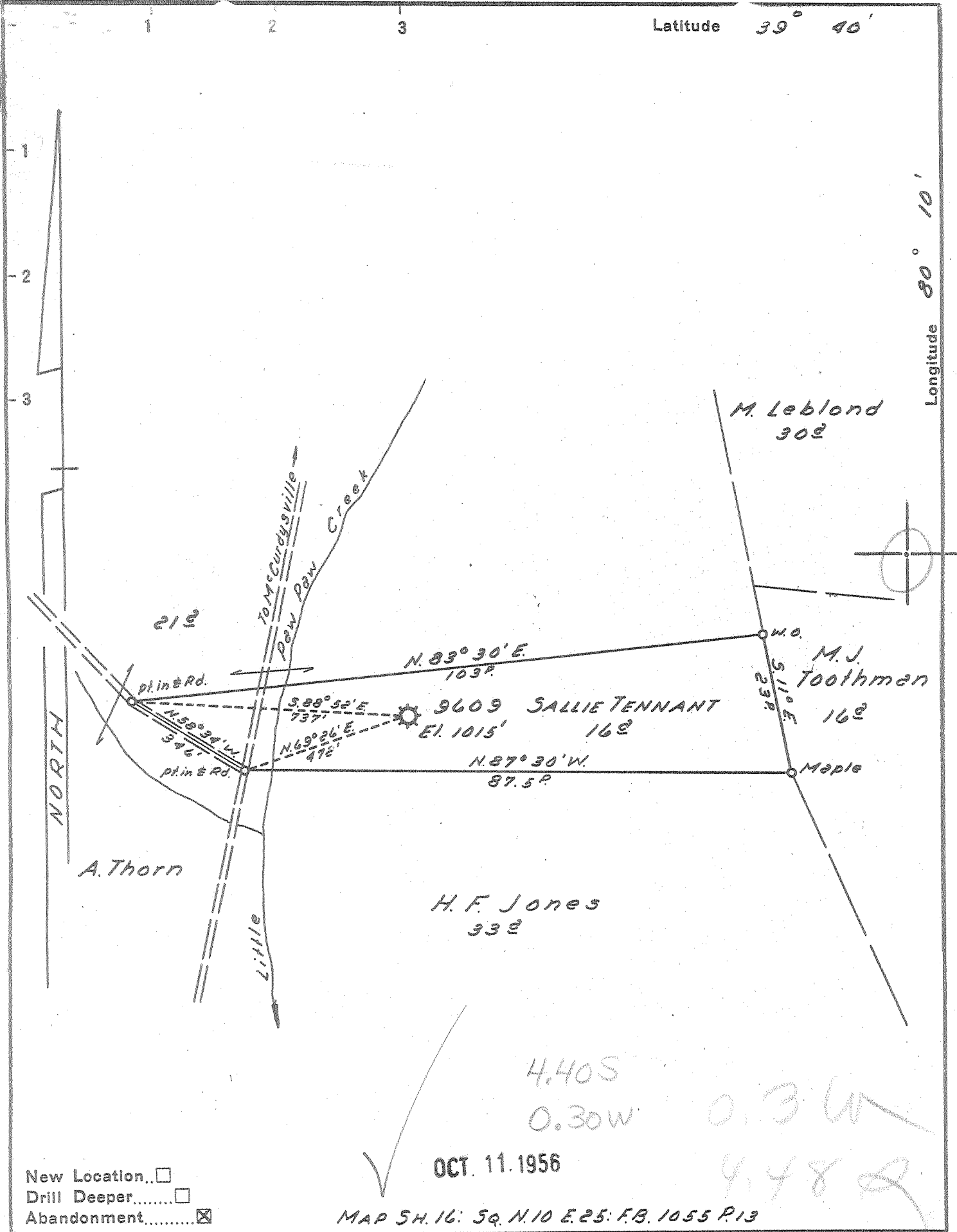

New Location..
 Drill Deeper.....
 Abandonment.....

OCT. 11. 1956

MAP 5H. 16: SQ. N 10 E. 25: F.B. 1055 P. 13

Company HOPE NATURAL GAS CO.
 Address CLARKSBURG, W.VA.
 Farm SALLIE TENNANT
 Tract _____ Acres 16 Lease No. 61909
 Well (Farm) No. _____ Serial No. 9609
 Elevation (Spirit Level) 1015'
 Quadrangle BLACKSVILLE
 County MARION District PAW PAW
 Engineer Guy H. Bradley
 Engineer's Registration No. 2425
 File No. _____ Drawing No. _____
 Date JULY 18, 1956 Scale 1" = 20 Poles

STATE OF WEST VIRGINIA
 DEPARTMENT OF MINES
 OIL AND GAS DIVISION
 CHARLESTON

WELL LOCATION MAP
 FILE NO. MAR-833-A

+ Denotes location of well on United States Topographic Maps, scale 1 to 62,500, latitude and longitude lines being represented by border lines as shown.
 - Denotes one inch spaces on border line of original tracing.

SALLIE TENNANT No. 9609 - HOPE NIG, Co. - MAR-833-A

S. A. TENNANT NO. 1 (330) WELL.

Pawpaw District, Marion County, W. Va.
 By Monongahela West Penn Public Service Co.
 On 26 acres.

Location made Sept. 1916.

Commenced drilling Oct. 13, 1916; completed, Nov. 18, 1916.

Producing from Big Injun Sand.

Total depth, 1787'.

No.....in Gas Report.

7
 0

	Top.	Bottom.
Conductor	0	18
Time and slate	18	93
Sand	93	111
Slate and lime	111	266
Mapletown (Sewickley) Coal	266	271
Slate and lime	271	330
Pittsburgh Coal	330	337
Lime, mn slate, and shells	337	696
Little Dunkard Sand	696	714
Slate and lime	714	773
Big Dunkard Sand	773	814
Slate	814	996
Gas Sand	996	1036
Slate	1036	1044
Upper Freeport Coal	1044	1051
Slate and shells	1051	1195
1st and 2nd Salt Sands	1195	1410
Slate and lime	1410	1575
Little Lime	1575	1595
Pencil Cave	1595	1600
Big Lime	1600	1648
Big Injun Sand (1st gas, 1659-1670'; 2nd gas, 1753-1755'; 3rd gas, 1771-1783')	1648	1771
Unrecorded	1771	1787
Total depth		1787



STATE OF WEST VIRGINIA
DEPARTMENT OF MINES
OIL AND GAS DIVISION

915

WELL RECORD

Permit No. Madisonville Road
833-A Oil or Gas Well Gas
(KIND)

Company Hope Natural Gas Company
Address 445 West Main Street, Clarksburg, W.Va.
Farm S. A. Termant Acres 16
Location (waters) _____
Well No. 9609 Elev. 1015'
District Paw Paw County Marion
The surface of tract is owned in fee by _____
Address _____
Mineral rights are owned by _____
Address _____
Drilling commenced 10-13-16
Drilling completed 11-18-16
Date Shot Not shot From _____ To _____
With _____
Open Flow _____ /10ths Water in _____ Inch
_____ /10ths Merc. in _____ Inch
Volume Exhausted Cu. Ft.
Rock Pressure _____ lbs. _____ hrs.
Oil _____ bbls., 1st 24 hrs.
Fresh water Not recorded feet _____ feet
Salt water do feet _____ feet

Casing and Tubing	Used in Drilling	Left in Well	Packers
Size			
16			Kind of Packer _____
13			
10			Size of _____
8 1/4			
6 5/8	1638	1638	Depth set _____
5 3/16			
3			Perf. top _____
2	1788	1788	Perf. bottom _____
Liners Used _____			Perf. top _____
			Perf. bottom _____

CASING CEMENTED _____ SIZE _____ No. Ft. _____ Date _____
Not Cemented _____
COAL WAS ENCOUNTERED AT 266 FEET 60 INCHES
330 FEET 84 INCHES FEET INCHES
FEET INCHES FEET INCHES

Formation	Color	Hard or Soft	Top	Bottom	Oil, Gas or Water	Depth Found	Remarks
Coal			266	271			
Pittsburgh Coal			330	337			
Little Dunkard			696	714			
Gas Sand			996	1036			
Salt Sand			1195	1410			
Little Lime			1575	1595			
Pencil Cave			1595	1600			
Big Lime			1600	1648			
BIG INJUN			1648	1771	Gas	1659-70'	
Total Depth				1787'			

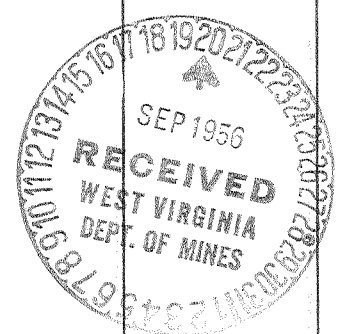

August 7, 1956
Jack Bailey
Hope Natural Gas Company

OCT 26 1956