

LATITUDE 39 35

LONGITUDE 80 10

1.825
.14w

7'5 OGIS topo location

7.5' loc _____ 15' loc _____
(calc.) _____

Company _____ 1949

Farm AM & WG STRAIGHT

Quad GRANT TOWN

County MARION

District Paw Paw

WELL LOCATION MAP

File No. 30851

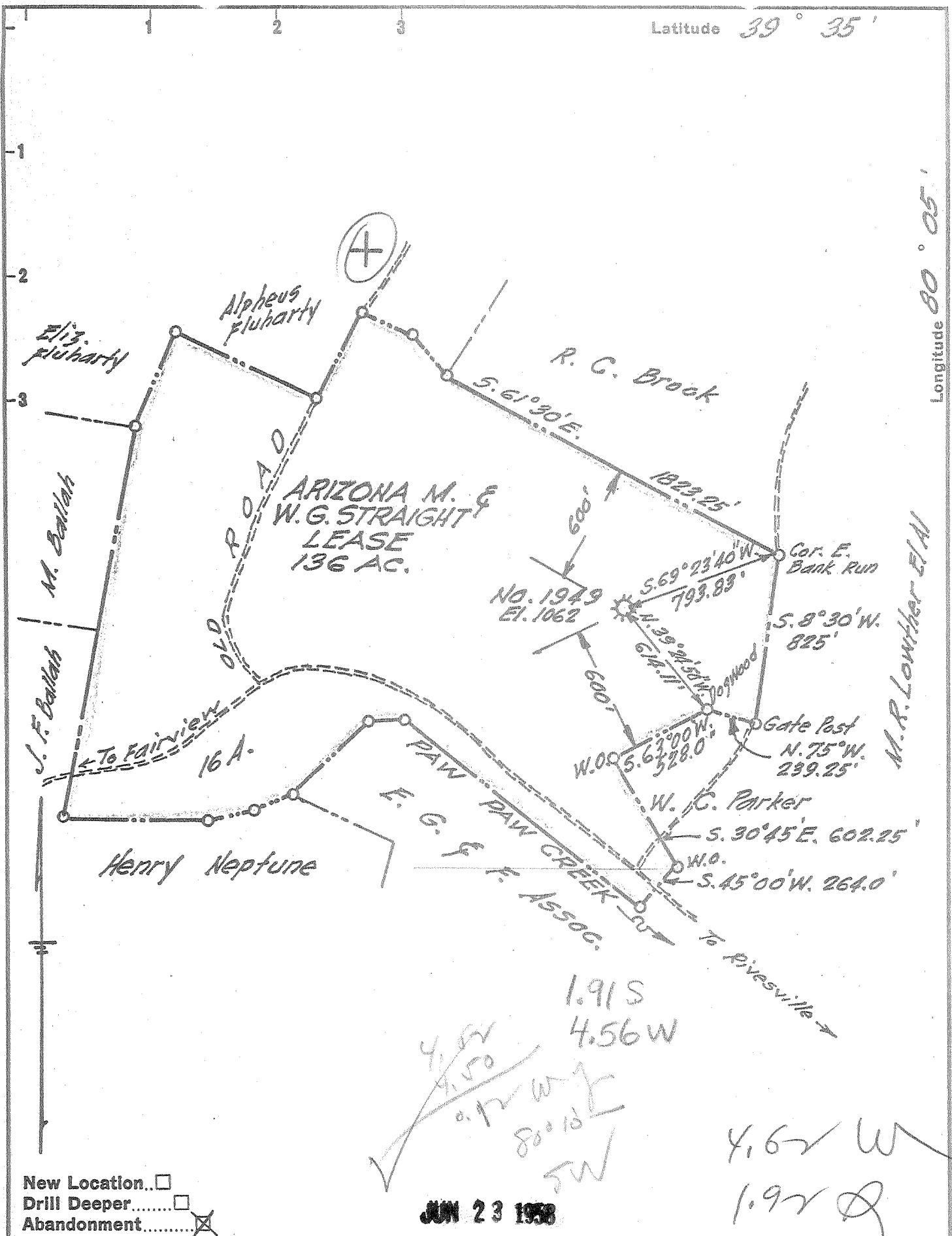

New Location..
 Drill Deeper.....
 Abandonment.....

JUN 23 1958

Company	<u>A. M. SNIDER</u>
Address	<u>60 Sunset Dr., Fairmont, W. Va.</u>
Farm	<u>A. M. & W. G. Straight</u>
Tract	Acres <u>136</u> Lease No. <u>10526</u>
Well (Farm) No.	<u>1949</u> Serial No. <u>1949</u>
Elevation (Spirit Level)	<u>1062</u>
Quadrangle	<u>Blacksville</u>
County	<u>Marion</u> District <u>PAW PAW</u>
Engineer	<u>Donna H. Helgman</u>
Engineer's Registration No.	<u>1868</u>
File No.	<u>A. M. S.</u> Drawing No. <u>1</u>
Date	<u>April 1, 1958</u> Scale <u>1" = 600'</u>

STATE OF WEST VIRGINIA
 DEPARTMENT OF MINES
 OIL AND GAS DIVISION
 CHARLESTON

WELL LOCATION MAP
 FILE NO. MAR-851-A

+ Denotes location of well on United States Topographic Maps, scale 1 to 62,500, latitude and longitude lines being represented by border lines as shown.
 - Denotes one inch spaces on border line of original tracing.

A, M. & W. G. STRAIGHT No. 1949 - A. M. SNIDER - MAR-851-A