

39°27'30"

Latitude

.15s
.18w

80°15'00"

Longitude

Topo Location

7.5' Loc. _____ 15' Loc. _____
_____ (calc.) _____

Company _____

Farm _____

15' Quad _____
(sec.)

7.5' Quad Shannonston

District Lincoln

WELL LOCATION PLAT

County 049 *Permit* 30871

Latitude $39^{\circ} 30'$

Longitude $80^{\circ} 15'$

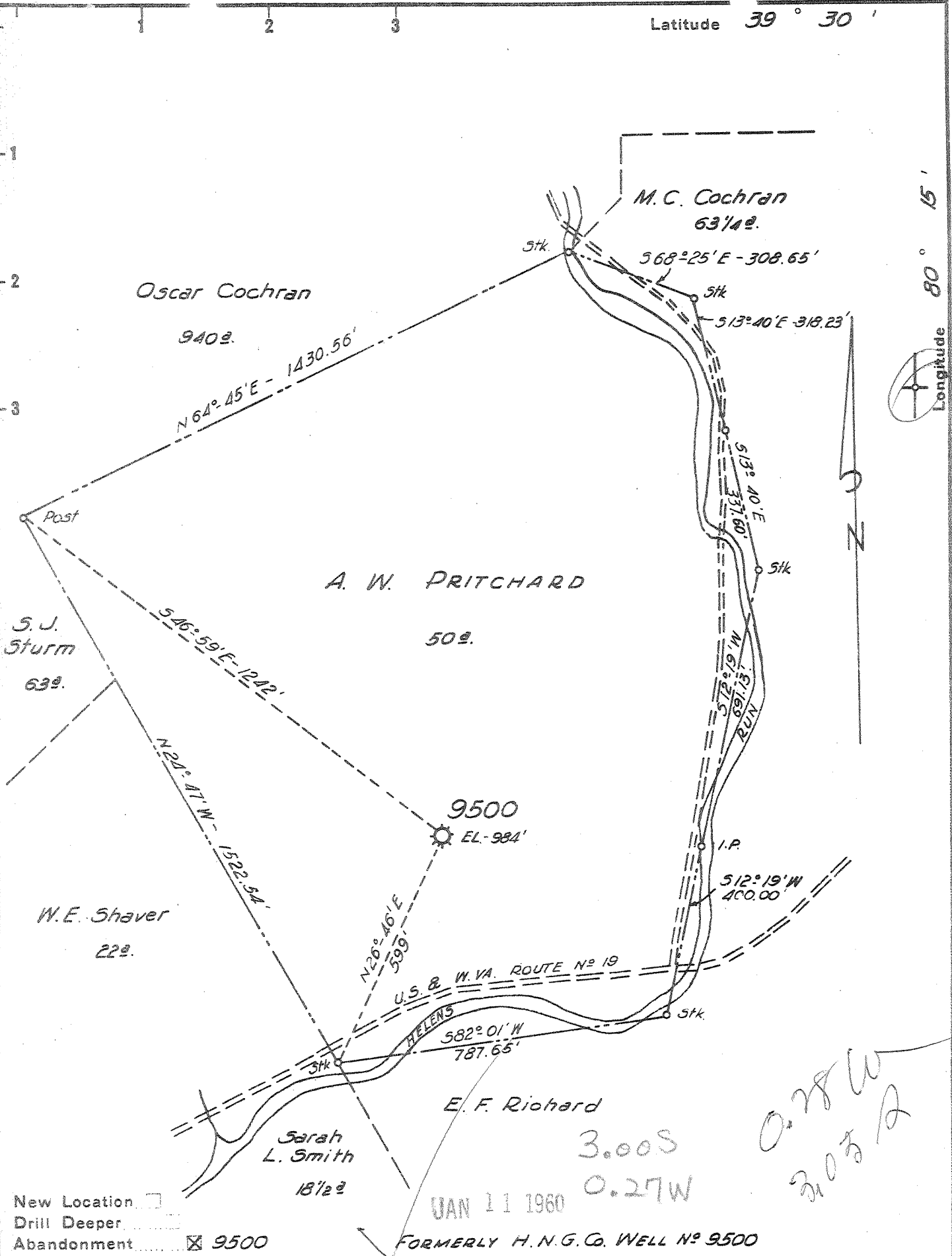

Company A. M. SNIDER
Address HUNDRED, W. VA.
Farm A. W. PRITCHARD
Tract Acres 50 Lease No. 61806
Well (Farm) No. 9500 Serial No. 9500
Elevation (Spirit Level) 984'
Quadrangle CLARKSBURG *nk*
County MARION District LINCOLN
Engineer HENRY A. HAIN
Engineer's Registration No. 3150
File No. A.M.S. Drawing No.
Date Dec. 9, 1959 Scale 1" = 300'

STATE OF WEST VIRGINIA
DEPARTMENT OF MINES
OIL AND GAS DIVISION
CHARLESTON

WELL LOCATION MAP
FILE NO. MAR-871-A

+ Denotes location of well on United States Topographic Maps, scale 1 to 62,500, latitude and longitude lines being represented by border lines as shown.
- Denotes one inch spaces on border line of original tracing.

A.W. PRITCHARD No. 9500 (Map) A.M. SNIDER - MAR-871-A