

Latitude 37° 35'

Longitude 80° 20'

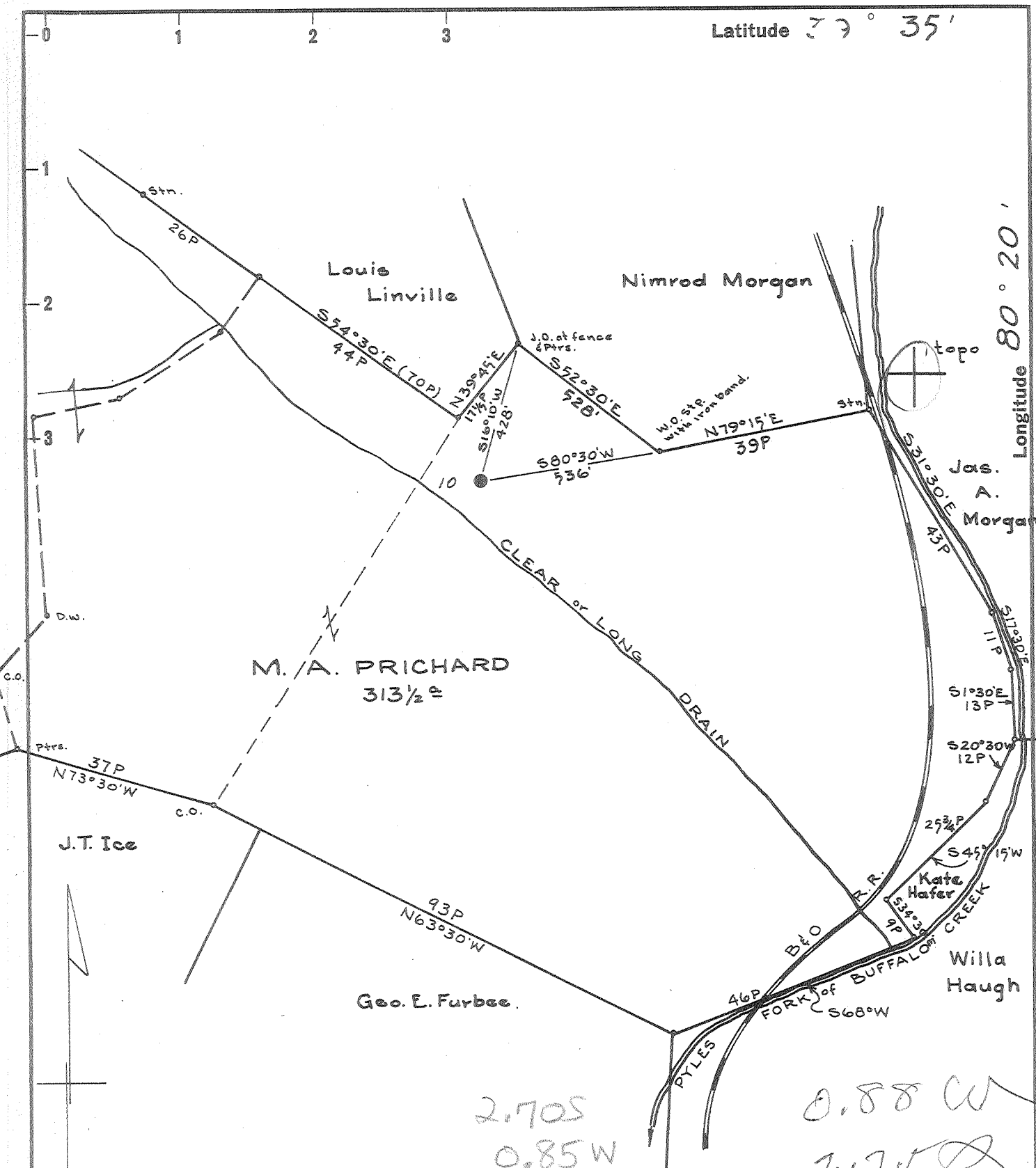

Surface: F.A. Prichard % Mr. Thomas Hite, Water St., Mannington, W. Va.

Coal: Mountaineer Coal Co. % R.M. Henderson, P.O. Box 1632, Fairmont, W. Va.

- New Location
- Drill Deeper
- Abandonment

APR 25 1960
Map N50E N7E15

Company	<u>SOUTH PENN OIL CO.</u>
Address	<u>PARKERSBURG, W.VA.</u>
Farm	<u>M.A. PRICHARD</u>
Tract	Acres <u>313 1/2</u> Lease No. <u>13055</u>
Well (Farm) No.	<u>10</u> Serial No. _____
Elevation (Spirit Level)	<u>1111.49 ground</u>
Quadrangle	<u>MANNINGTON</u>
County	<u>MARION</u> District <u>MANNINGTON</u>
Engineer	<u>A.D. Killent</u>
Engineer's Registration No.	<u>2534</u>
File No.	<u>1314</u> Drawing No. _____
Date	<u>MAR. 7, 1960</u> Scale <u>1" = 400'</u>

STATE OF WEST VIRGINIA
DEPARTMENT OF MINES
OIL AND GAS DIVISION
CHARLESTON

WELL LOCATION MAP
FILE NO. MAR-879-A

+ Denotes location of well on United States Topographic Maps, scale 1 to 62,500, latitude and longitude lines being represented by border lines as shown.

- Denotes one inch spaces on border line of original tracing.

M.A. PRICHARD Tr. 10 - SOUTH PENN OIL CO. - MAR-879-A