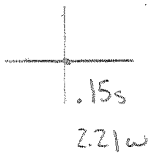

**Latitude**

  
 .15s  
 221w

**Longitude**

**Topo Location**

7.5' Loc. \_\_\_\_\_ 15' Loc. \_\_\_\_\_  
 \_\_\_\_\_ (calc.) \_\_\_\_\_

Company \_\_\_\_\_

Farm \_\_\_\_\_

15' Quad \_\_\_\_\_  
(sec.)

7.5' Quad Mammington \_\_\_\_\_

District Mammington \_\_\_\_\_

**WELL LOCATION PLAT**

County 049 Permit 30880

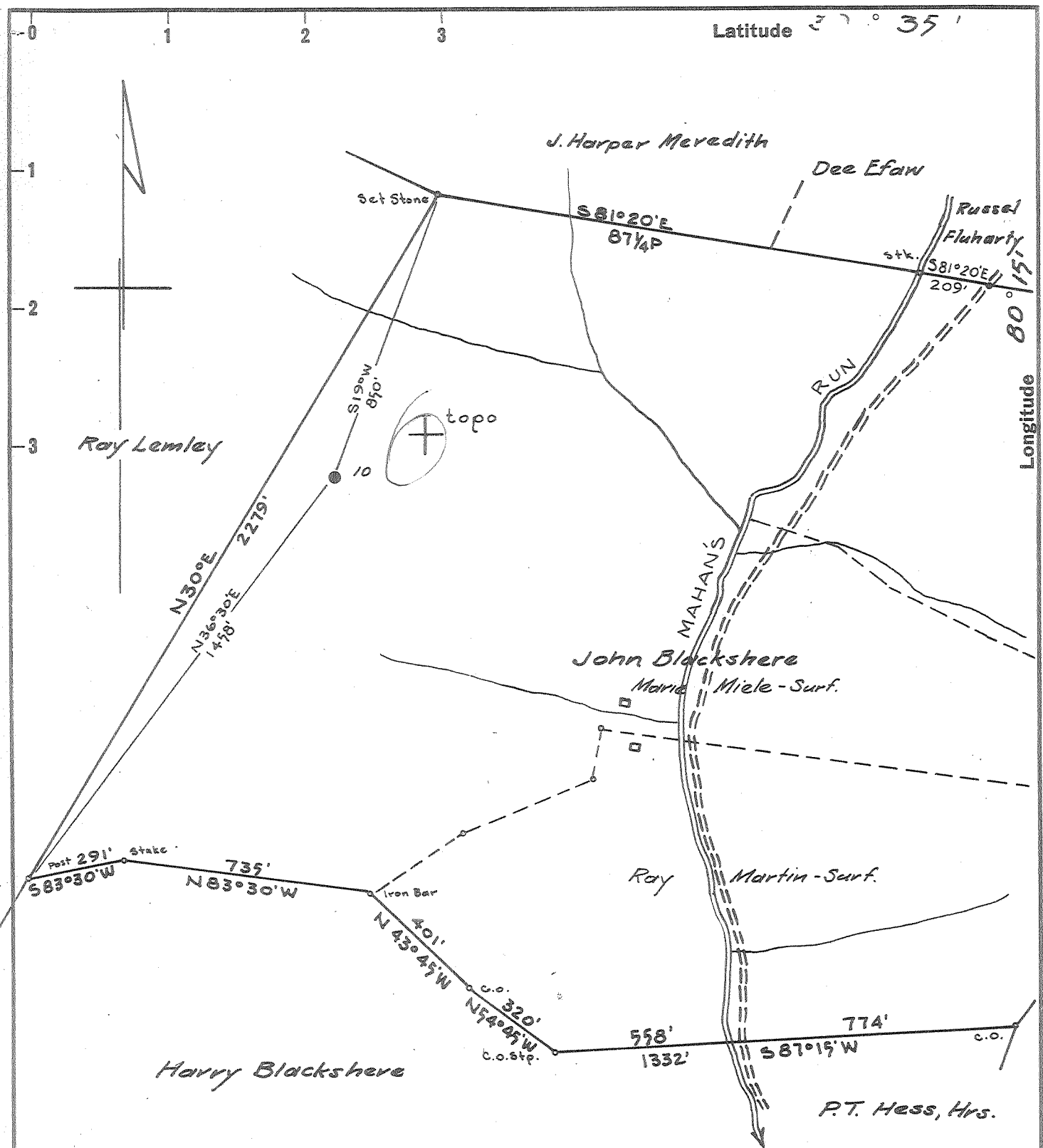

Surface: Mrs. Marie Miele : R.F.D.#3, Mannington, W.Va.  
 Coal: Jamison Coal & Coke Co.,  
 Box 1632, Fairmont, W.Va.

3.06S  
 4.41W  
 APR 25 1960  
 4.5W  
 3.12

New Location   
 Drill Deeper   
 Abandonment

Map N51E N6E16

Company SOUTH PENN OIL CO.  
 Address PARKERSBURG, W.Va.  
 Farm JOHN BLACKSHERE  
 Tract \_\_\_\_\_ Acres 335 Lease No. 4945  
 Well (Farm) No. 10 Serial No. \_\_\_\_\_  
 Elevation (Spirit Level) 1253.40 Floor \_\_\_\_\_  
 Quadrangle MANNINGTON  
 County MARION District MANNINGTON  
 Engineer A.C. Hillbert  
 Engineer's Registration No. 2534  
 File No. 28 Drawing No. \_\_\_\_\_  
 Date Feb. 22, 1960 Scale 1" = 400'

STATE OF WEST VIRGINIA  
 DEPARTMENT OF MINES  
 OIL AND GAS DIVISION  
 CHARLESTON

**WELL LOCATION MAP**  
 FILE NO. MAR-880-A

+ Denotes location of well on United States Topographic Maps, scale 1 to 62,500, latitude and longitude lines being represented by border lines as shown.  
 - Denotes one inch spaces on border line of original tracing.