

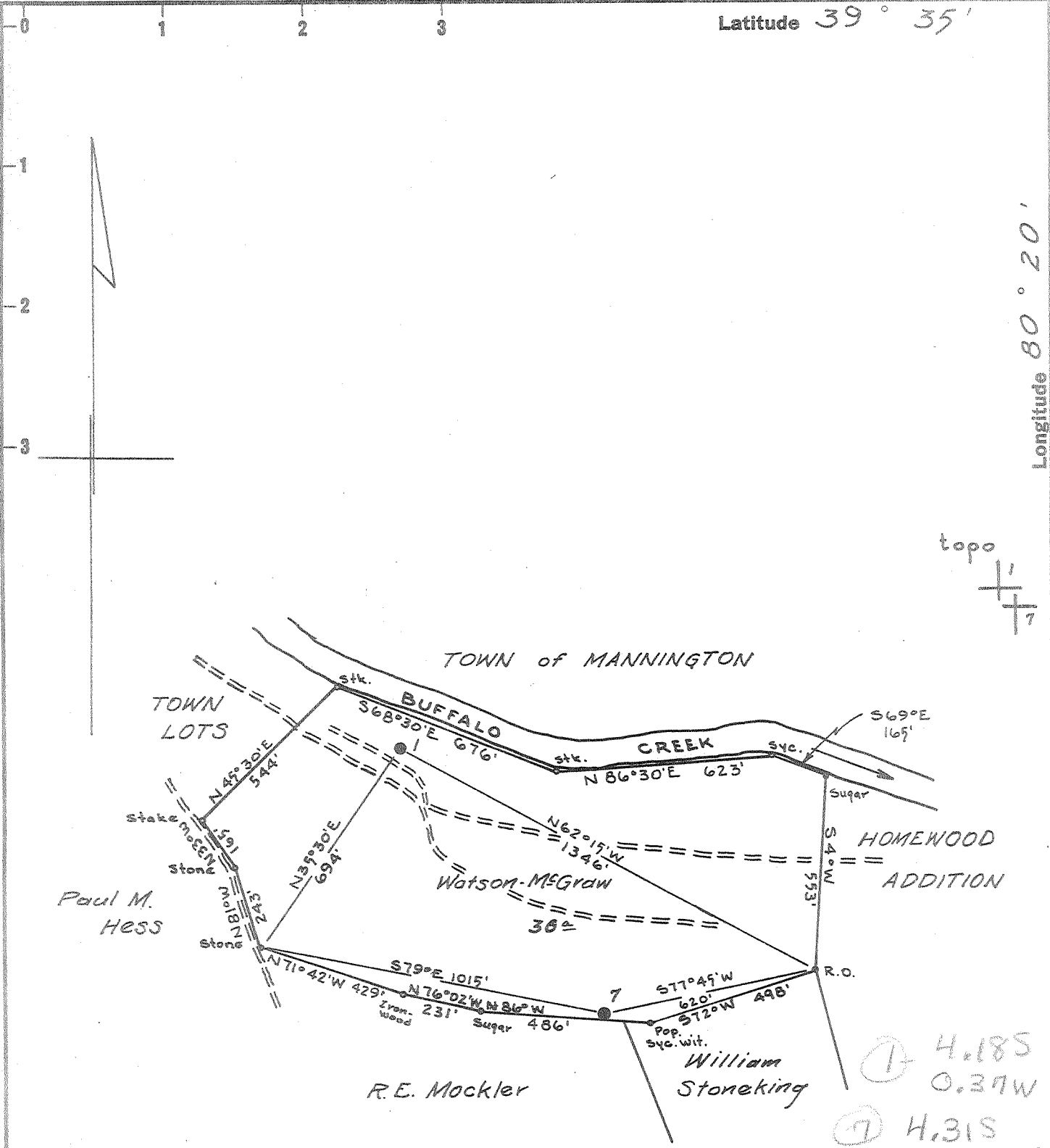

Latitude 39° 35'

Longitude 80° 20'



① 4.185  
0.37W

② 4.315  
0.26W

Well No. 1 Surf. owner: Mrs. Doris Gump, Box 3, Rt. #3, Mannington, W.Va.  
Well No. 7 " " : Mr. Emmett Mockler, Mannington, W.Va.

Coal: Eleanor Patterson, c/o Mr. John B. Smith, P.O. Box 846  
Clarksburg, W.Va.

New Location   
Drill Deeper   
Abandonment

MAP N51E N5 E16

Company SOUTH PENN OIL CO.  
Address PARKERSBURG, W.VA.  
Farm WATSON - MCGRAW  
Tract \_\_\_\_\_ Acres 36<sup>±</sup> Lease No. 11841  
Well (Farm) No. 1 & 7 Serial No. \_\_\_\_\_  
Elevation (Spirit Level) (1) 975.00 gr. (7) 1133.83 gr.  
Quadrangle MANNINGTON  
County MARION District MANNINGTON  
Engineer A. Hillbert  
Engineer's Registration No. 2534  
File No. 1178 Drawing No. \_\_\_\_\_  
Date MAR. 3, 1960 Scale 1" = 400'

STATE OF WEST VIRGINIA  
DEPARTMENT OF MINES  
OIL AND GAS DIVISION  
CHARLESTON

**WELL LOCATION MAP**

FILE NO. MAR-882-A #7  
MAR-883-A #1

+ Denotes location of well on United States Topographic Maps, scale 1 to 62,500, latitude and longitude lines being represented by border lines as shown.

- Denotes one inch spaces on border line of original tracing.