

39°30'00"

Latitude

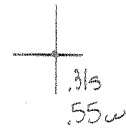

80°20'00"

Longitude

Topo Location

7.5' Loc. _____ 15' Loc. _____
 _____ (calc.) _____

Company _____

Farm _____

15' Quad _____
(sec.)

7.5' Quad Shannonston

District Lincoln

WELL LOCATION PLAT

County 049 Permit 30941

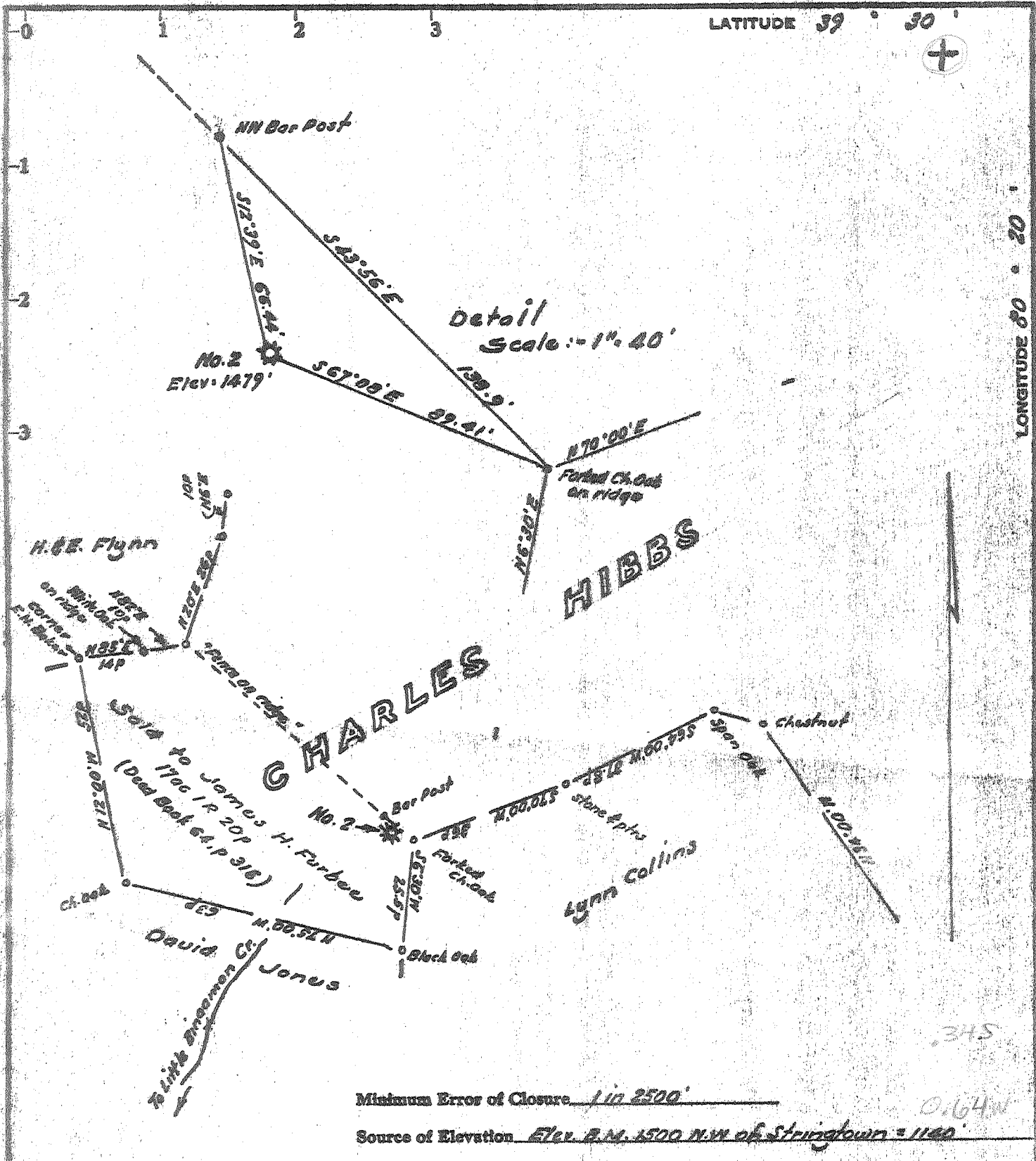

Minimum Error of Closure 1 in 2500'

Source of Elevation Elev. B.M. 1500 N.W. of Stringtown = 1140'

I, the undersigned, hereby certify that this map is correct to the best of my knowledge and belief and shows all the information required by paragraph 6 of the rules and regulations of the oil and gas section of the mining laws of West Virginia.

Signed: *Matthew J. ...*
Squares: N S E W

- Fracture.....
- New Location.....
- Drill Deeper.....
- Abandonment.....

Map No. _____

Company Allen Brothers Oil Co.
Box 1139, Parkersburg, West Va.
 Address 1506 Cutler St. Marietta, Ohio

Farm Charles Hibbs

Tract _____ Acres 243 Lease No. _____

Well (Farm) No. Two Serial No. _____

Elevation (Spirit Level) 1479'

Quadrangle Clarksburg NC

County Marian District Lincoln

Engineer *Matthew J. ...*

Engineer's Registration No. 1227

File No. _____ Drawing No. _____

Date July 3, 1971 Scale 1" = 300' = 495'

STATE OF WEST VIRGINIA
 DEPARTMENT OF MINES
 OIL AND GAS DIVISION
 CHARLESTON

WELL LOCATION MAP

FILE NO. MAR-941-A

+ Denotes location of well on United States Topographic Maps, scale 1 to 62,500, latitude and longitude lines being represented by border lines as shown.

- Denotes one inch spaces on border line of original tracing.