

LATITUDE 39° 35'

LONGITUDE 80° 15'

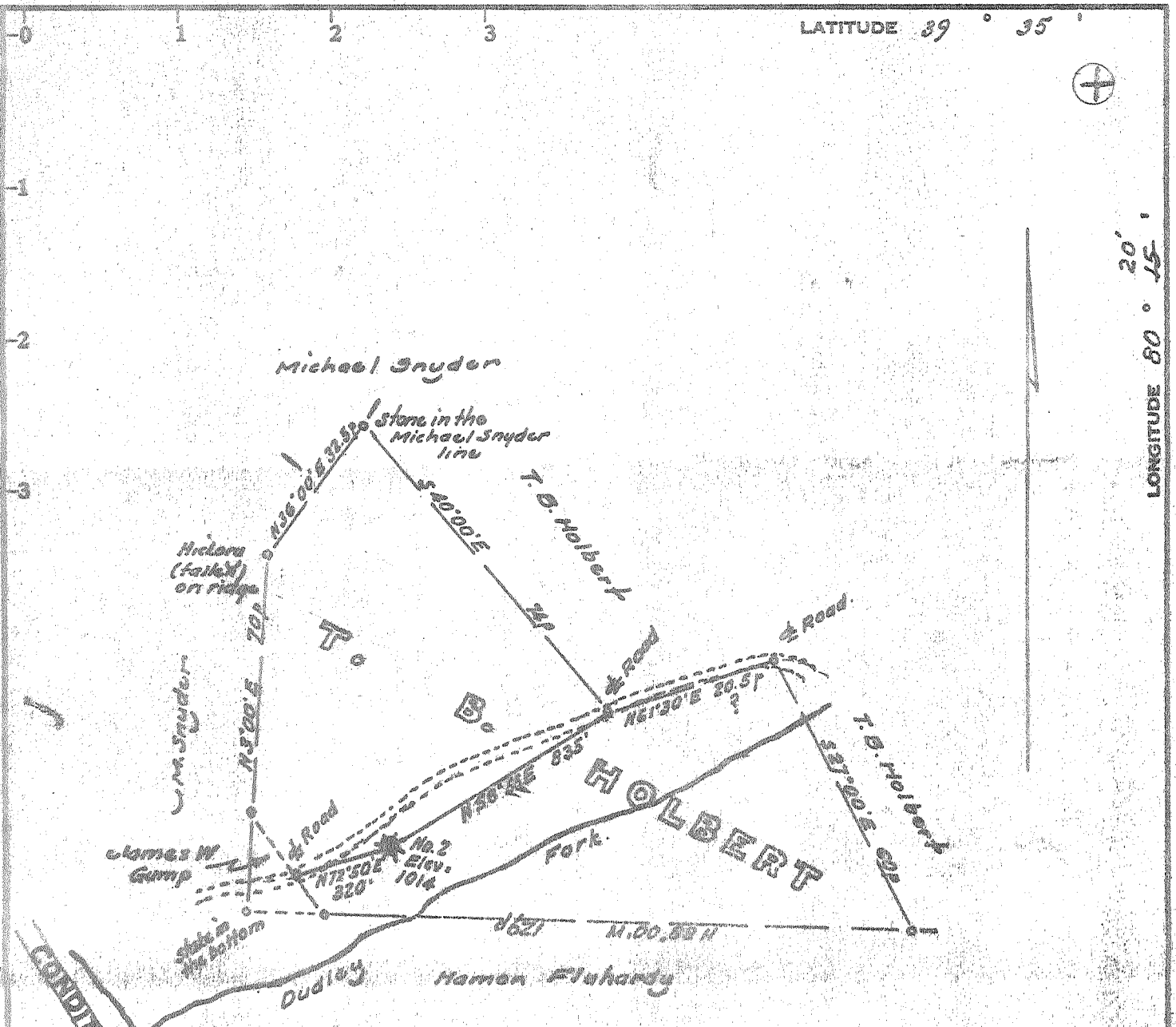

NOTE: Shown is the 44 ac. part of a 100 ac. lease conveyed by Tressie M. Moran, et vir., to Howard B. Matz (Deed Book 590, page 124)

Minimum Error of Closure 1 in 200

Source of Elevation Elev. of road in front of Union Valley Church = 1009

I, the undersigned, hereby certify that this map is correct to the best of my knowledge and belief and shows all the information required by paragraph 6 of the rules and regulations of the oil and gas section of the mining laws of West Virginia.

- Fracture
- New Location
- Drill Deeper
- Abandonment  issued 7-26-71

Signed: [Signature]  
Squares: N S E W

Company Allen Brothers Oil Co.  
 Address 506 Cutler St. Marietta, Ohio.  
 Farm T. B. Holbert  
 Tract Acres 100 Lease No. \_\_\_\_\_  
 Well (Farm) No. Two. Serial No. \_\_\_\_\_  
 Elevation (Spirit Level) 1014  
 Quadrangle Mannington 50  
 County Marion District Mannington  
 Engineer [Signature]  
 Engineer's Registration No. 1227  
 File No. \_\_\_\_\_ Drawing No. \_\_\_\_\_  
 Date July 19, 1971 Scale 1" = 300' = 495'

STATE OF WEST VIRGINIA  
DEPARTMENT OF MINES  
OIL AND GAS DIVISION  
CHARLESTON

WELL LOCATION MAP

FILE NO. MAR-942 (A)

+ Denotes location of well on United States Topographic Maps, scale 1 to 62,500, latitude and longitude lines being represented by border lines as shown.

- Denotes one inch spaces on border line of original tracing.

JUL 23 1971  
AUG 3 1971