

Latitude

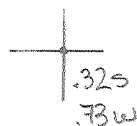

Longitude

Topo Location

7.5' Loc. \_\_\_\_\_ 15' Loc. \_\_\_\_\_  
 \_\_\_\_\_ (calc.) \_\_\_\_\_

Company \_\_\_\_\_

Farm \_\_\_\_\_

15' Quad \_\_\_\_\_  
(sec.)

7.5' Quad Shinnston

District Lincoln

WELL LOCATION PLAT

County 049 Permit 30967

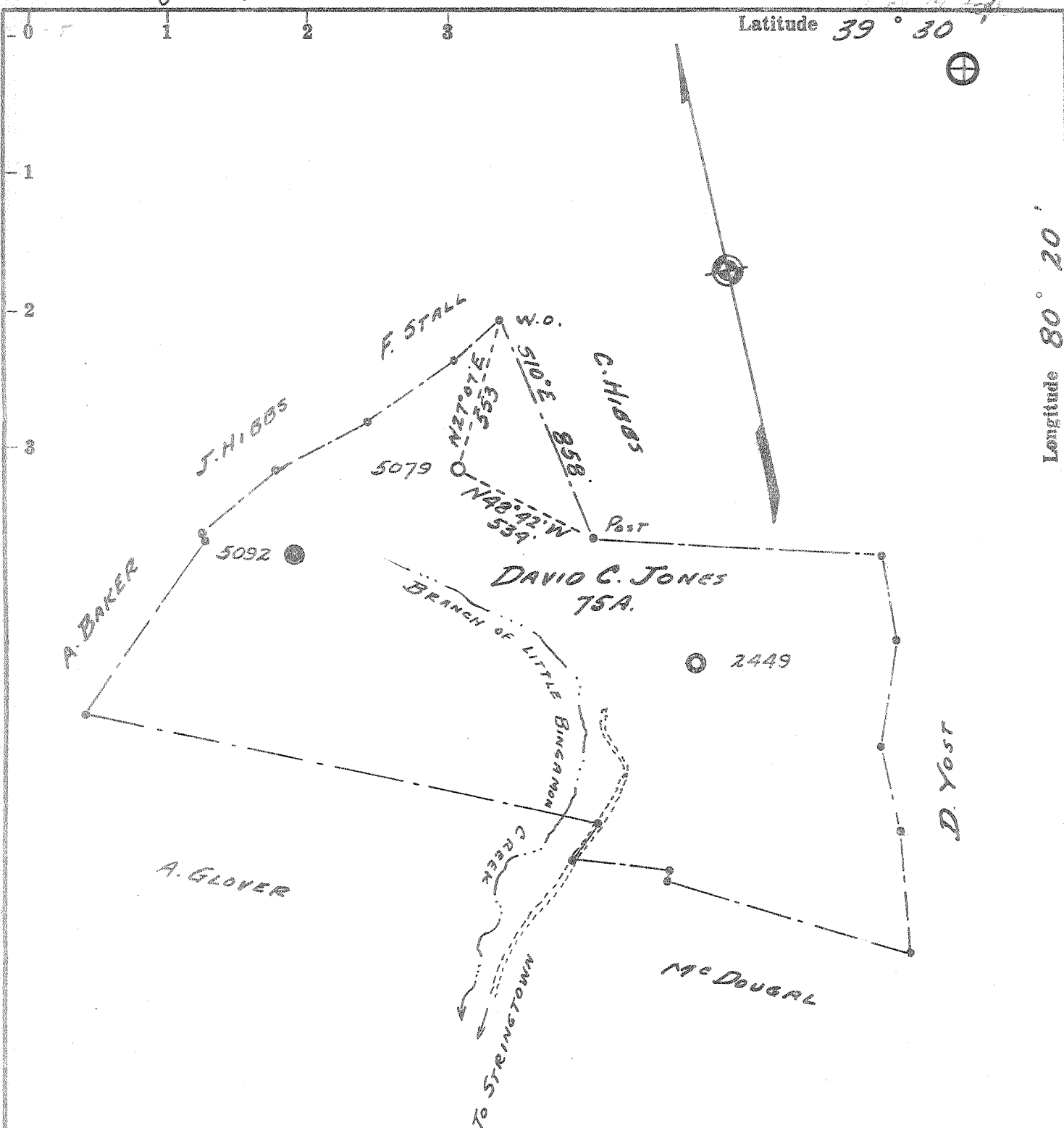

- Fracture....
- Redrill.....
- New Location.
- Drill Deeper.....
- Abandonment.....

Source of Elevation WELL No. 5092

I, the undersigned, hereby certify that this map is correct to the best of my knowledge and belief and shows all the information required by paragraph 6 of the rules and regulations of the oil and gas section of the mining laws of West Virginia.

Minimum accuracy, one part in 300

0.45  
0.71W

Company I.W. Morris / 568.  
WELPENN GAS COMPANY  
 Address SISEMPIRE BLDG. PITTSBURGH PA. 15222  
 Farm DAVID C. JONES  
 Tract 1 Acres 76 Lease No. 11353  
 Well (Farm) No. 2 Serial No. 5079  
 Elevation (Spirit Level) 1430  
 Quadrangle CLARKSBURG NE 1-NC  
 County MARION District LINCOLN  
 Engineer James B. Teller  
 Engineer's Registration No. 2886  
 File No. \_\_\_\_\_ Drawing No. \_\_\_\_\_  
 Date AUG. 22, 1974 Scale 1" = 500'

STATE OF WEST VIRGINIA  
 DEPARTMENT OF MINES  
 OIL AND GAS DIVISION  
 CHARLESTON

WELL LOCATION MAP  
 FILE NO. Mar-967-A

+ Denotes location of well on United States Topographic Maps, scale 1 to 62,500, latitude and longitude lines being represented by border lines as shown.

— Denotes one inch spaces on border line of original tracing.

47-049