

LATITUDE

OGIS  
7.5' loc  
139 50

80 32 30

LONGITUDE

7.5 OGIS topo location

7.5' loc	<u>0.08S</u>	15' loc	<u>0.08S</u>
	<u>0.53W</u>	(calc.)	<u>2.73W</u>

Company \_\_\_\_\_

Farm \_\_\_\_\_

Quad Cameron + 15' SE

County \_\_\_\_\_

District Cameron

WELL LOCATION MAP

File No. Marshall 13

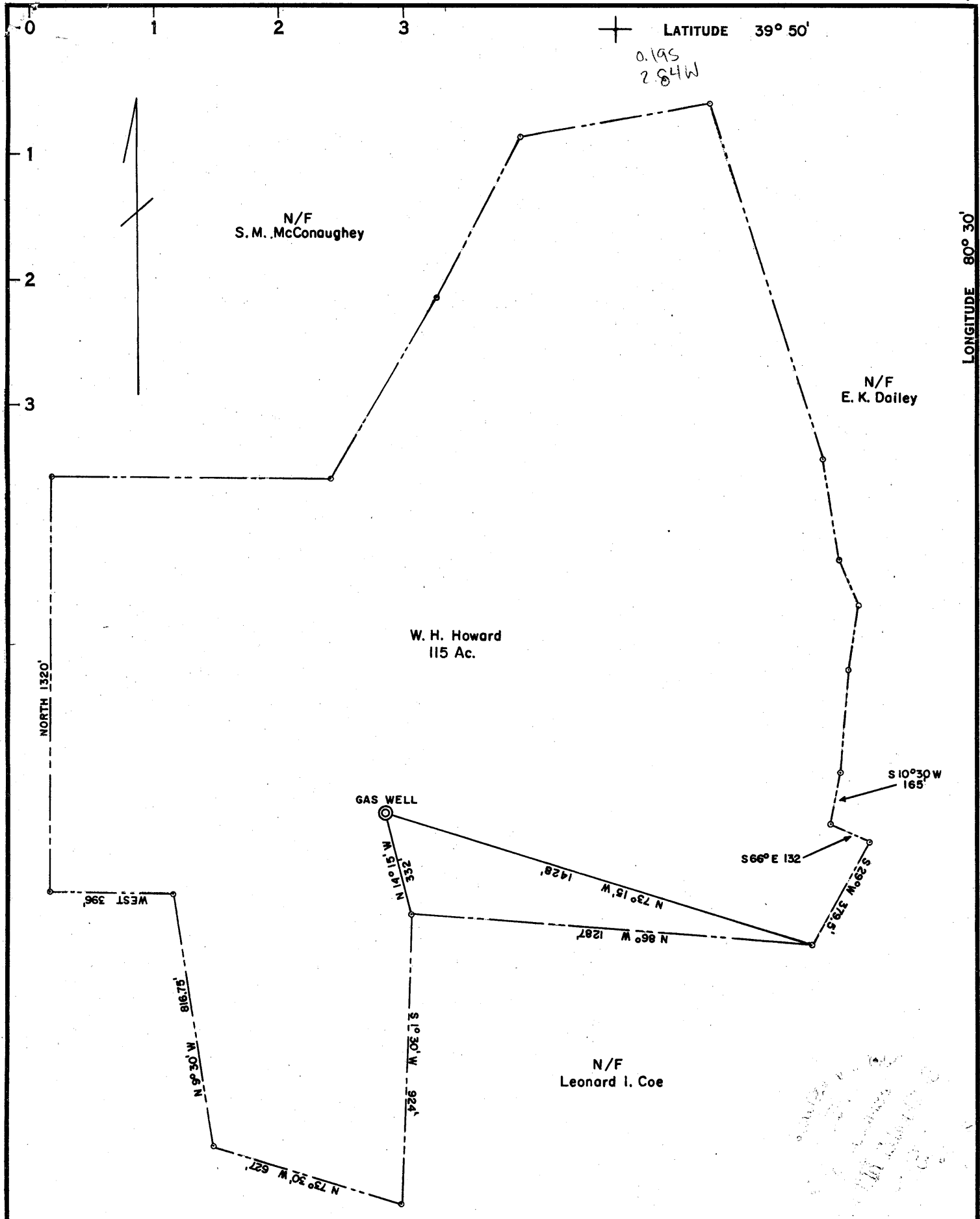

COAL OWNED BY M.A. Hanna Coal Co. Cadiz, Ohio

- NEW LOCATION
- RECONDITION
- DRILL DEEPER
- ABANDONMENT

"I, the undersigned, hereby certify that this map is correct to the best of my knowledge and belief and shows all the information required by paragraph 6 of the rules and regulations of the oil and gas section of the mining laws of West Virginia."  
 Minimum degree of accuracy is one part in 2500

Signed Emmett M. Rodgers

COMPANY	<u>Dun-Mar Oil &amp; Gas Co.</u>
ADDRESS	<u>Waynesburg, Pa.</u>
FARM	<u>W. H. Howard</u>
MAP	ACRES <u>115 Ac.</u> LEASE NO. _____
WELL (FARM) NO.	SERIAL NO. <u>M.L.B.H.Co. 3405</u>
ELEVATION (SPIRIT LEVEL)	<u>1334'</u>
QUADRANGLE	<u>Cameron</u> <u>SE</u>
COUNTY	<u>Marshall</u> DISTRICT <u>Cameron</u>
POINT OF PROVEN ELEVATION	<u>C.&amp;G. Survey Mon. at Depot in Cameron</u>
FILE NO.	DRAWING NO. <u>W-1-65</u>
DATE	<u>Feb. 13, 1965</u> SCALE <u>1" = 400'</u>

STATE OF WEST VIRGINIA  
 DEPARTMENT OF MINES  
 OIL AND GAS DIVISION  
 CHARLESTON  
**WELL LOCATION MAP**  
*DRILLED 3-15-1930 UNDER PERMIT*  
 FILE NO. MARS-13

+ DENOTES LOCATION OF WELL ON UNITED STATES TOPOGRAPHIC MAPS, SCALE 1 TO 62,500. LATITUDE AND LONGITUDE LINES BEING REPRESENTED BY BORDER LINES AS SHOWN.  
 - DENOTES ONE INCH SPACES ON BORDER LINE OF ORIGINAL TRACING.

*Now Abandoned. belongs in regular file*

Genoron District, Marshall County, W. Va.

By Manufacturers Light & Heat Co.

Completed March 15, 1930.

Record from Mr. Schillheim Sept. 30, 1935.

	Top.	Bottom.
Pittsburgh Coal	919	- 925
Murphy Sand	995	- 1035
Little Dunford Sand	1315	- 1355
Big Dunford Sand	1425	- 1455
Gas Sand (hole full water, 1470') ///	1585	- 1628
1st Salt Sand	1625	- 1730
2nd Salt Sand	1765	- 1810
3rd Salt Sand	1915	- 2015
Big Line	2050	- 2090
Big Injun Sand	2090	- 2350
Gordon Stray Sand (show oil, 2359') ///	2890	- 2930
Gordon Sand	2950	- 2994
4th Sand	3026	- 3030
5th Sand	3100	- 3104
Total depth		3107