

LATITUDE

39°55'

54°08'

LONGITUDE



7'5 OGIS topo location

7.5' loc 2.06 S 15' loc 2.06  
1.65 W (calc.) 1.85 W

Company R.L. McDowdell et al.  
McKeenry Coal Co.

Farm J. Lockwood I

Quad Businessburg<sup>75'</sup> Charleston EC

County Marshall

District Clay

WELL LOCATION MAP

File No. 051-32

no record

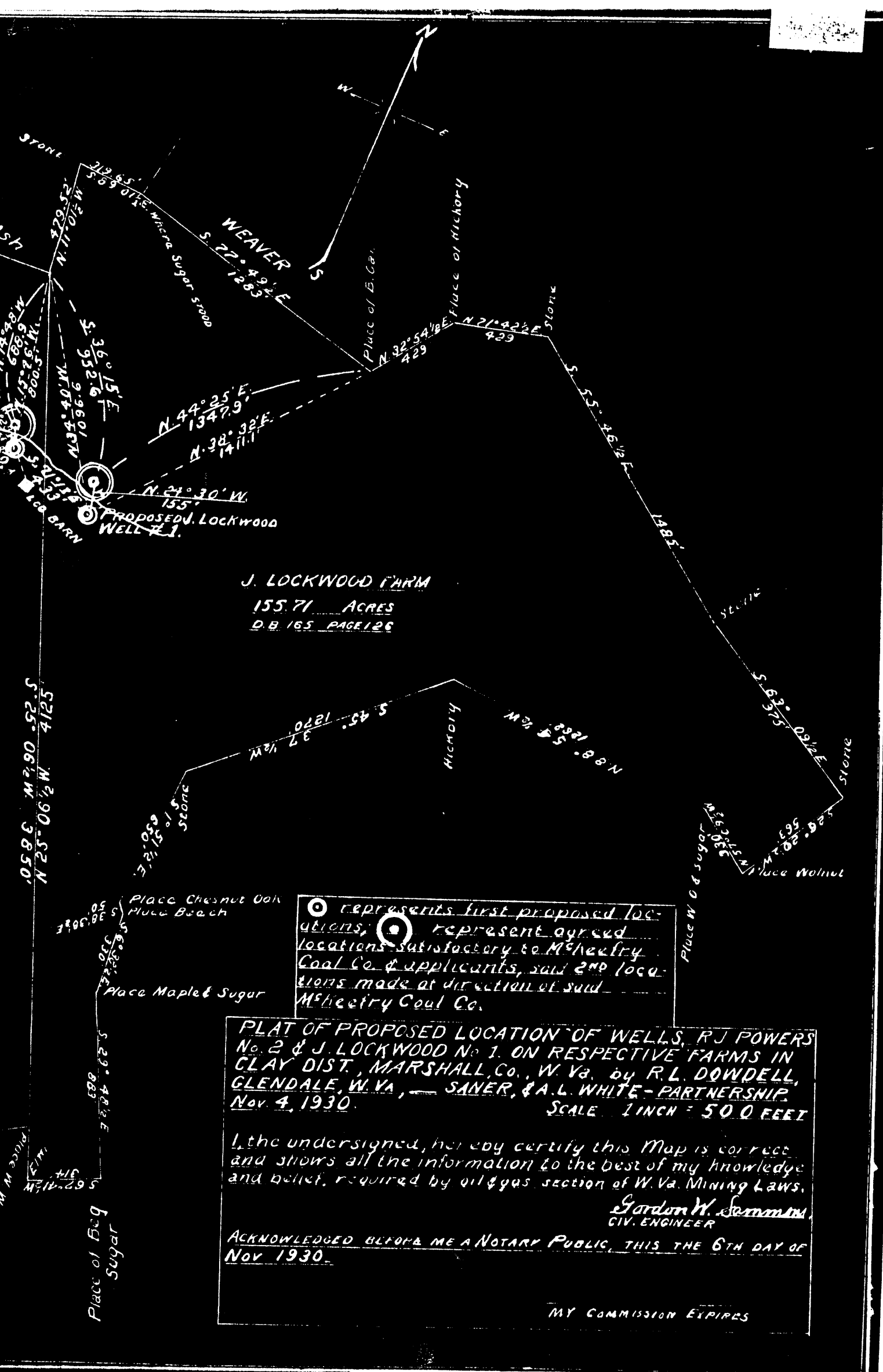

J. LOCKWOOD FARM  
 155.71 ACRES  
 D.B. 165 PAGE 126

○ represents first proposed locations; ○ represents agreed locations satisfactory to McHee Coal Co. & applicants, said 2nd locations made at direction of said McHee Coal Co.

PLAT OF PROPOSED LOCATION OF WELLS, R.J. POWERS No. 2 & J. LOCKWOOD No. 1. ON RESPECTIVE FARMS IN CLAY DIST., MARSHALL Co., W. Va. by R.L. DOWDELL, GLENDALE, W. VA., — SANER, & A.L. WHITE — PARTNERSHIP, Nov. 4, 1930. SCALE 1 INCH = 500 FEET

I, the undersigned, hereby certify this Map is correct and shows all the information to the best of my knowledge and belief, required by oil & gas section of W. Va. Mining Laws.

Gordon W. Sammons  
 CIV. ENGINEER

ACKNOWLEDGED BEFORE ME A NOTARY PUBLIC, THIS THE 6TH DAY OF Nov 1930.

MY COMMISSION EXPIRES

# DRILLER'S RECORD

Previously Requested, but NOT  
AVAILABLE

DATE: 3-2-92

<u>051</u> COUNTY	<u>32</u> PERMIT
----------------------	---------------------