

4705100040 P

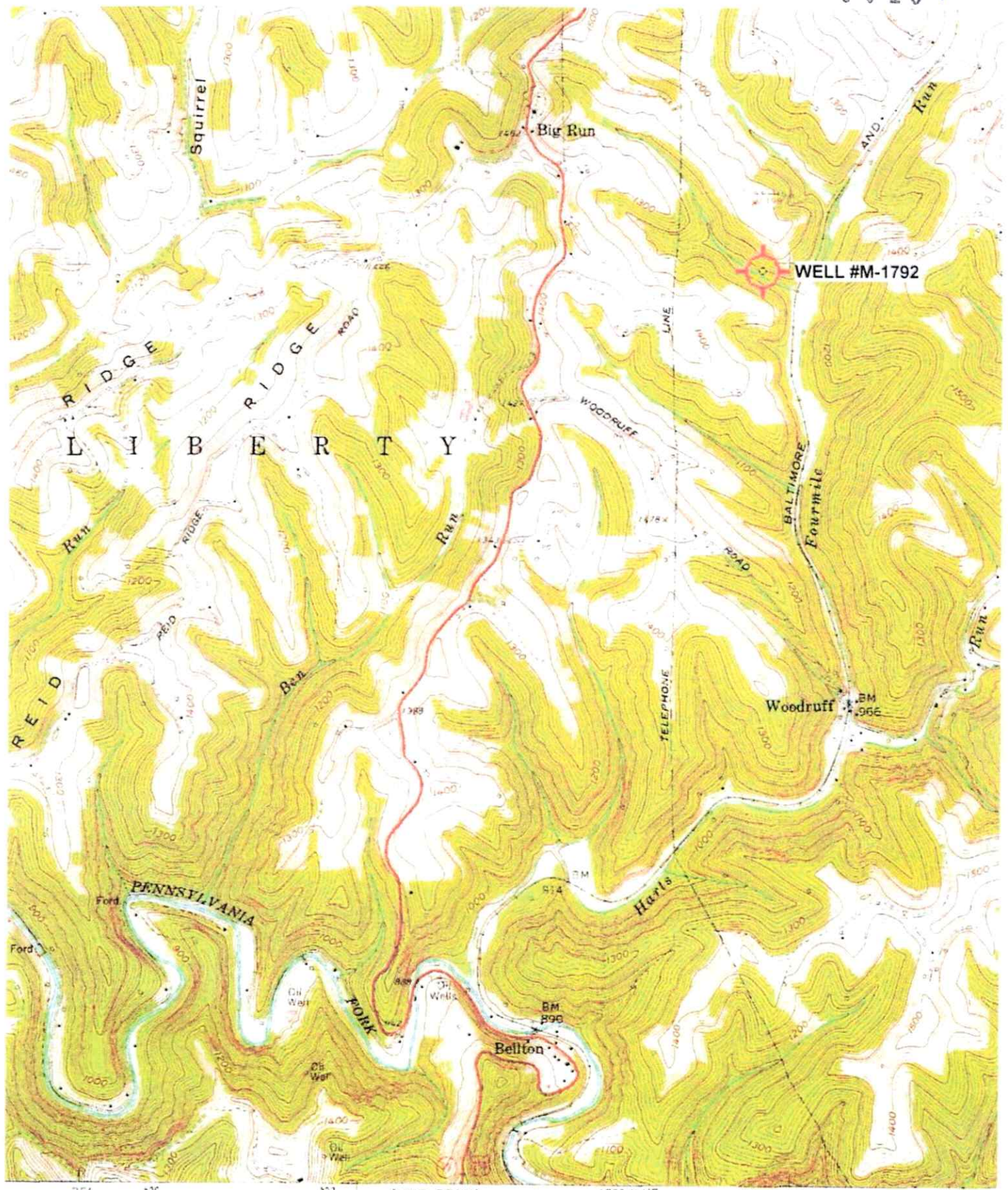

SCALE 1:24,000



10/31/2025



4705100040P

WW-7  
8-30-06

West Virginia Department of Environmental Protection  
Office of Oil and Gas

**WELL LOCATION FORM: GPS**

API: 47-051-00040 WELL NO.: M-1792  
 FARM NAME: EARNEST CULLEY  
 RESPONSIBLE PARTY NAME: WEST VIRGINIA LAND RESOURCES INC.  
 COUNTY: MARSHALL DISTRICT: LIBERTY  
 QUADRANGLE: CAMERON WV, PA  
 SURFACE OWNER: BASIL MCCracken JR ETAL(C/O WANDA FRAZEE)  
 ROYALTY OWNER: \_\_\_\_\_  
 UTM GPS NORTHING: 4,404,697 m  
 UTM GPS EASTING: 539,127 m GPS ELEVATION: 329 m <sup>1099 FT</sup>

The Responsible Party named above has chosen to submit GPS coordinates in lieu of preparing a new well location plat for a plugging permit or assigned API number on the above well. The Office of Oil and Gas will not accept GPS coordinates that do not meet the following requirements:

1. Datum: NAD 1983, Zone: 17 North, Coordinate Units: meters, Altitude: height above mean sea level (MSL) - meters.
2. Accuracy to Datum - 3.05 meters
3. Data Collection Method:

Survey grade GPS ☒ : Post Processed Differential \_\_\_\_\_  
 Real-Time Differential ☒

Mapping Grade GPS \_\_\_\_\_ : Post Processed Differential \_\_\_\_\_  
 Real-Time Differential \_\_\_\_\_

4. **Letter size copy of the topography map showing the well location.**

I the undersigned, hereby certify this data is correct to the best of my knowledge and belief and shows all the information required by law and the regulations issued and prescribed by the Office of Oil and Gas.

Signature

Title

Date

AUGUST 17, 2025

10/31/2025