

Plat of the Proposed Location of Well No. 3 by Thomas & Matthew Hazlett of M^e Mechen, W. Va., R.D. 1, on the Catherine Hazlett Farm, consisting of 56 Acres, Located in Union District, Marshall County, W. Va.

ENGINEER'S CERTIFICATE

I, the undersigned, hereby certify that this Map is correct and shows all the information to the best of my knowledge and belief, required by the Oil & Gas Section of the Mining Laws of West Virginia.

Gordon W. Sammons
 Reg. Prof. Engr., No. 509.

ACKNOWLEDGMENT

Acknowledged before me, a Notary Public, of, in and for Marshall County, State of West Virginia, this 16th day of September, 1935.

Paul E. Bottom

NOTARY PUBLIC

My Comm. Exp. June 18, 1940

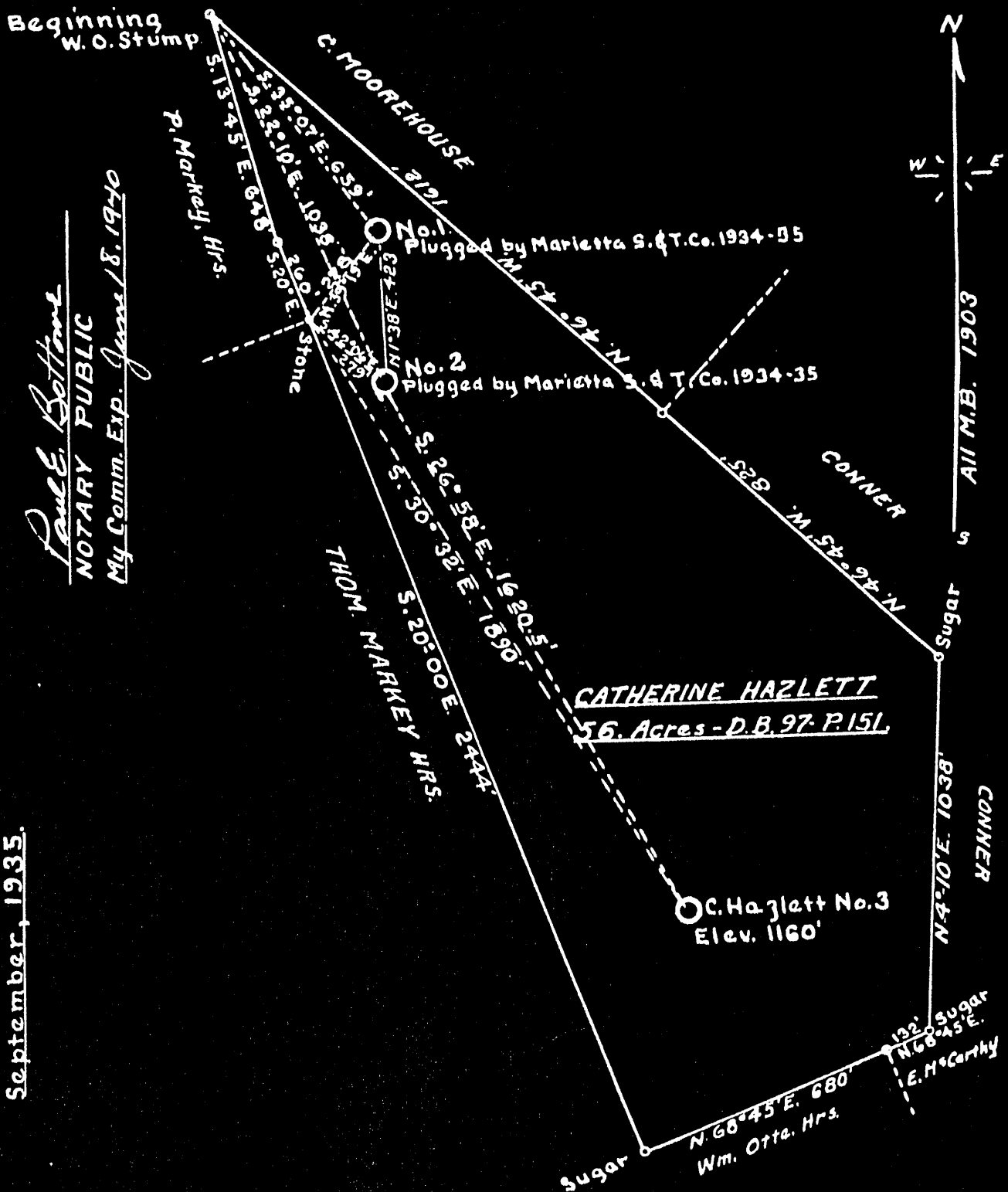

Gordon W. Sammons, Civ. Engr., Moundsville, W. Va.

Scale 1" = 400'

NOT FOUND

No Record

Map - 17

DRILLER'S RECORD

Previously Requested, but NOT
AVAILABLE

DATE: 3-2-92

<u>051</u> COUNTY	<u>62</u> PERMIT
----------------------	---------------------