

LATITUDE

39° 55'

80° 45'

LONGITUDE

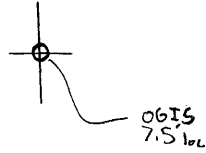

7.5 OGIS topo location

7.5' loc	<u>1.995</u>	15' loc	<u>1.995</u>
	<u>1.70 W</u>	(calc.)	<u>1.70 W</u>

Company Wasmuth Callahan Gas Co.

Farm Robert J. Powers

quad Businessburg 75' Claxington EC

County Marshall

District Clay

WELL LOCATION MAP

File No. 051-72

NO RECORD

CLAP

1-0

(0)

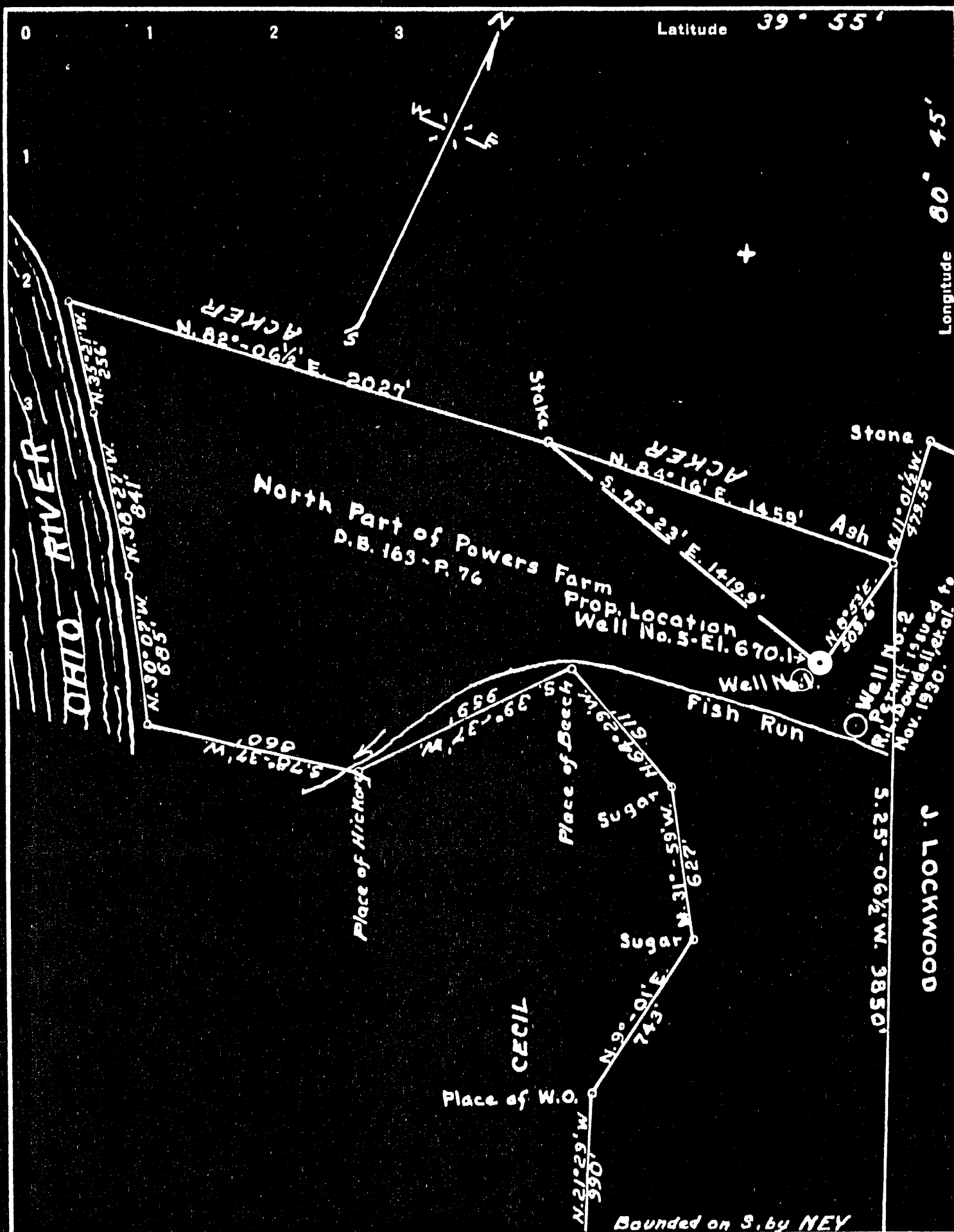

Company WASMUTH-CALLAHAN GAS CO.
 Address GLENDALE, W. VA.
 Farm ROBERT J. POWERS
 Tract 1 Acres 166.04 Lease No. _____
 Well (Farm) No. 5 Serial No. _____
 Quadrangle CLARINGTON
 County MARSHALL
 District CLAY
 Engineer Ernest W. Stammers
 Engineer's Registration No. 509
 File No. _____ Drawing No. _____
 Date Oct. 1, 1936 Scale 1 Inch = 500 Ft.

STATE OF WEST VIRGINIA
 DEPARTMENT OF MINES
 OIL AND GAS DIVISION
 CHARLESTON

WELL LOCATION MAP

FILE NO. _____

+ Denotes location of well on United States Topographic Maps, scale 1 to 62,500, latitude and longitude lines being represented by border lines as shown.

- Denotes one inch spaces on border line of original tracing.

DRILLER'S RECORD

Previously Requested, but NOT
AVAILABLE

DATE: 3-2-92

<u>051</u> COUNTY	<u>72</u> PERMIT
----------------------	---------------------