

LATITUDE 39°52'30"



CHARLES E ANDERSON
TM/PAR PART OF 3-9/11
DB/PG 502/674
128.75 ACRES ±

LINE	BEARING	DISTANCE
L1	N 51°29'22" W	367.24'
L2	N 55°00'00" W	224.79'
L3	N 49°00'00" W	140.25'

LONGITUDE 80°32'30"

WELL LOCATION
UTM 17-NAD83
N:4410499.556
E:536086.560
NAD83, WV NORTH
N:491251.074
E:1665763.356
LAT/LOG DATUM-WGS84
LAT: 39° 50' 37.48"
LON: 80° 34' 41.53"

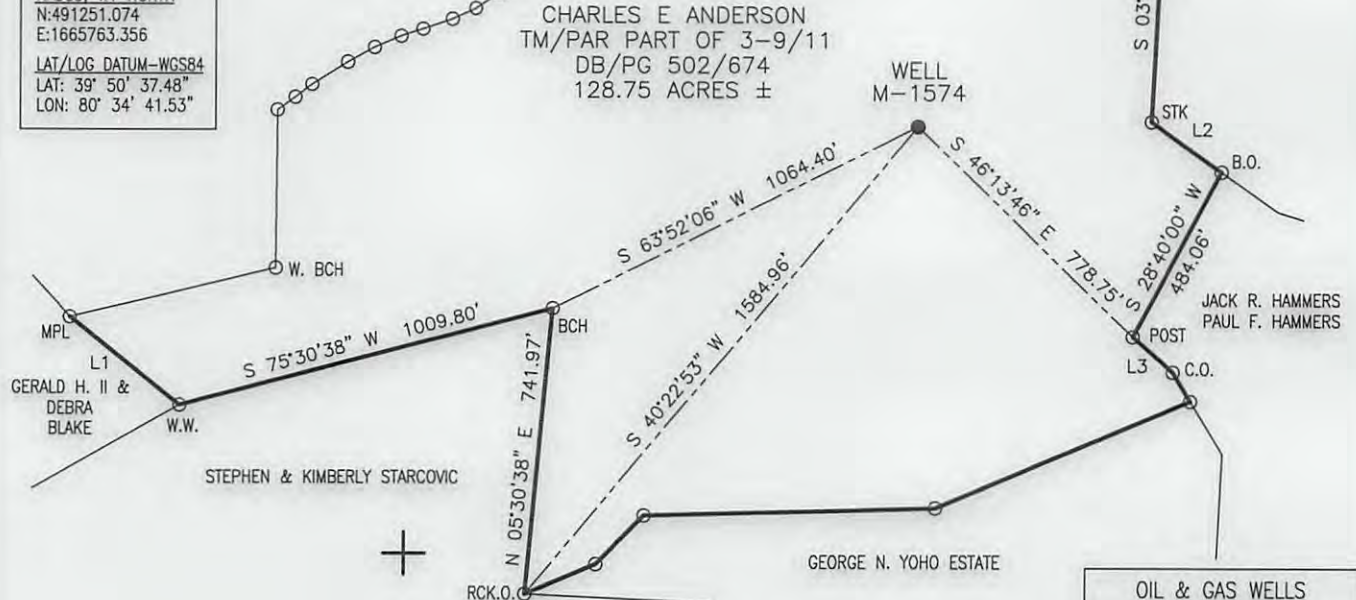

COORDINATES:
10,262' WEST
11,162' SOUTH



Blue Mountain Engineering
11023 MASON DIXON HIGHWAY
BURTON, WV 26562
PHONE: (304) 662-6486

NOTE:
It is not the purpose or intention of this plat to represent surveyed locations of the surface or mineral parcels depicted hereon. The location of the boundary lines, as shown, are based on record deed descriptions, field evidence found and/or tax map position, unless otherwise noted.

OIL & GAS WELLS
WITHIN 1200 ft.

REFERENCE NOT TO SCALE

FILE #: M-1574
DRAWING #: M-1574
SCALE: 1" = 500'
MINIMUM DEGREE OF ACCURACY: 1/2500
PROVEN SOURCE OF ELEVATION: U.S.G.S. MONUMENT THOMAS 1498.81'

I, THE UNDERSIGNED, HEREBY CERTIFY THAT THIS PLAT IS CORRECT TO THE BEST OF MY KNOWLEDGE AND BELIEF AND SHOWS ALL THE INFORMATION REQUIRED BY LAW AND THE REGULATIONS ISSUED AND PRESCRIBED BY THE DEPARTMENT OF ENVIRONMENTAL PROTECTION.
Signed: *[Signature]*
R.P.E.: _____ L.L.S.: P.S. No. 2000

GEORGE D SIX
LICENSED
No. 2000
STATE OF WEST VIRGINIA
PROFESSIONAL SURVEYOR
PLACE SEAL HERE

(+) DENOTES LOCATION OF WELL ON UNITED STATES TOPOGRAPHIC MAPS WVDEP
OFFICE OF OIL & GAS
601 57TH STREET
CHARLESTON, WV 25304



DATE: JULY 30, 2013
OPERATOR'S WELL #: M-1574
API WELL #: 47 51 00146 P
STATE COUNTY PERMIT

Well Type: Oil Waste Disposal Production Deep
 Gas Liquid Injection Storage Shallow

WATERSHED: NORTH FORK OF GRAVE CREEK ELEVATION: 1114.05'
COUNTY/DISTRICT: MARSHALL/CAMERON QUADRANGLE: CAMERON, WV-PA 7.5'
SURFACE OWNER: CHARLES E ANDERSON ACREAGE: 128.75±
OIL & GAS ROYALTY OWNER: _____ ACREAGE: _____

DRILL CONVERT DRILL DEEPER REDRILL FRACTURE OR STIMULATE
PLUG OFF OLD FORMATION PERFORATE NEW FORMATION PLUG & ABANDON
CLEAN OUT & REPLUG OTHER CHANGE (SPECIFY): _____

TARGET FORMATION: NONE ESTIMATED DEPTH: _____
WELL OPERATOR McELROY COAL COMPANY DESIGNATED AGENT ADRIENNE CARNEY
Address 6126 ENERGY DRIVE Address 6126 ENERGY DRIVE
City MOUNDSVILLE State WV Zip Code 26041 City MOUNDSVILLE State WV Zip Code 26041

08/16/2013

51-00146P

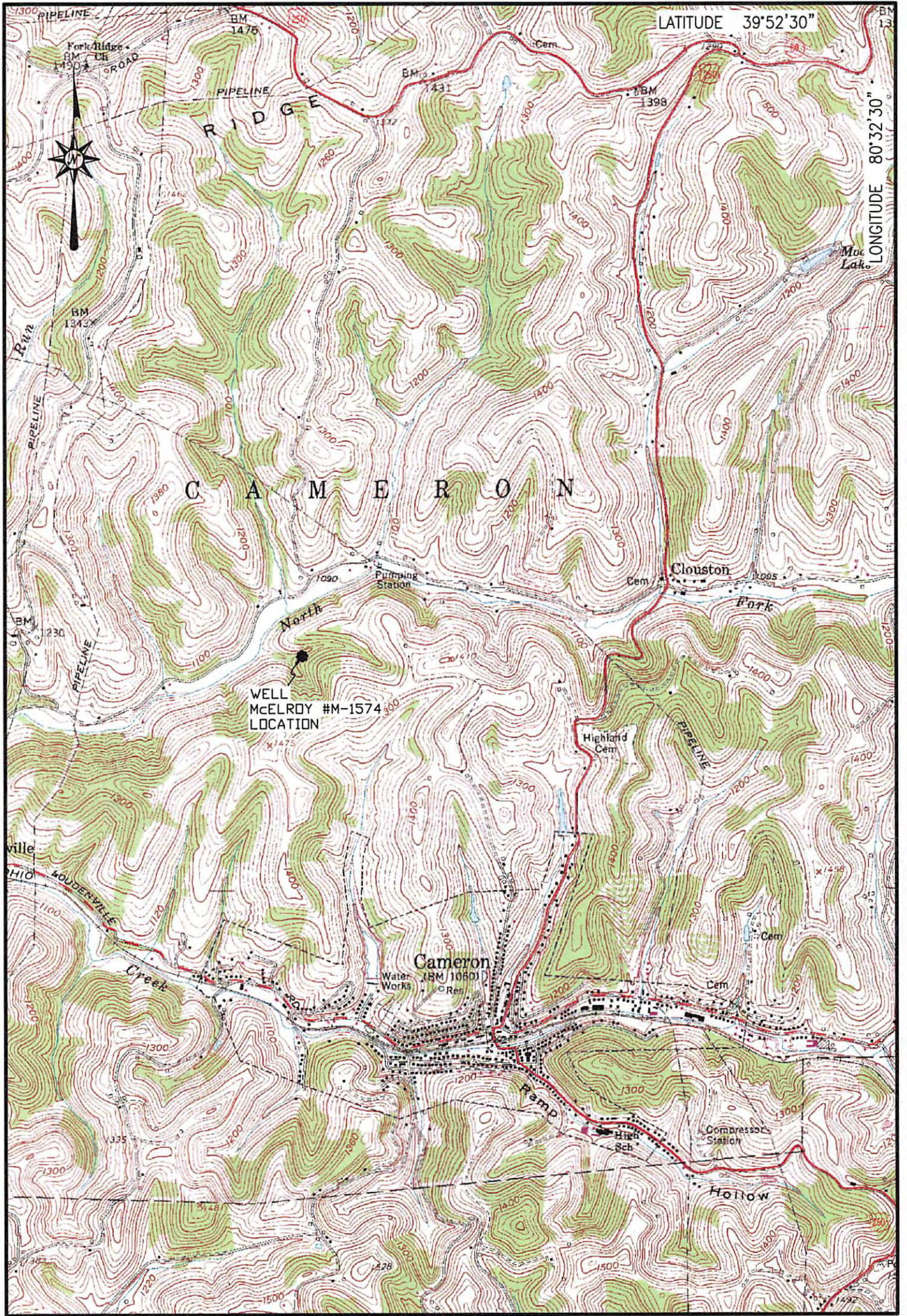

Blue Mountain Engineering
 11023 MASON DIXON HIGHWAY
 BURTON, WV 26562
 PHONE: (304) 662-6486

LOCATION MAP
 JULY 30, 2013

McELROY WELL # M-1574
 CAMERON QUADRANGLE
 WEST VIRGINIA

SCALE 1" = 2000'

0' 2000' 4000' 6000'



BLUE MOUNTAIN ENGINEERING

08/16/2013