







500 ft

Legend

-  LOD
-  Staging Area
-  Victory B 3089
-  Victory B 3089 Access Route

WVDEP Reclamation Plan Site Overview / Detail

- Victory B 3089 (API 47-051-00280-00-00)
- BMPs and erosion control devices to be utilized per WVDEP guidelines and Columbia's WV Environmental Construction Standards.
- Existing drainage, culverts, and road ditches to be maintained
- Minor grading and surface material to be applied as needed.

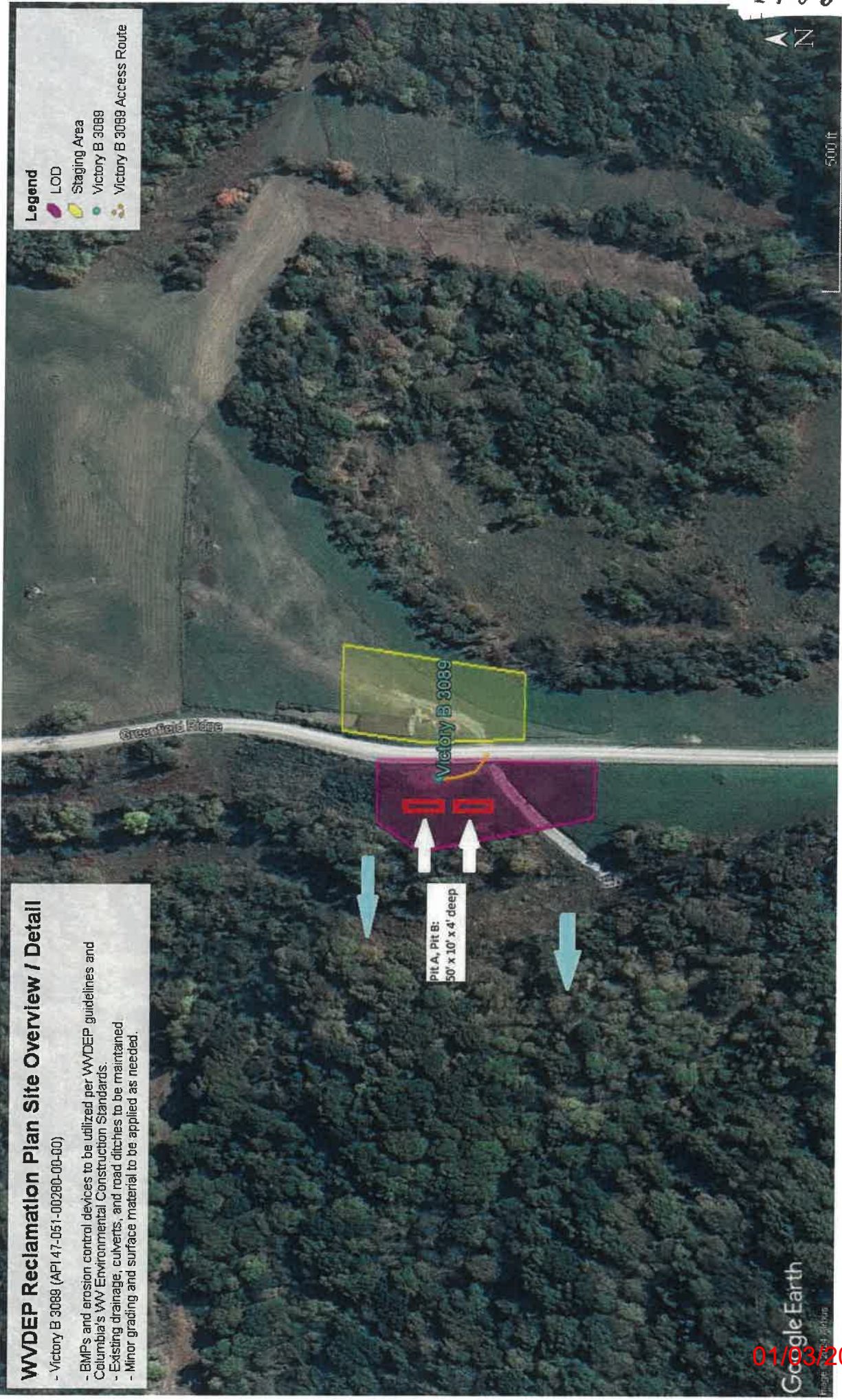

Copyright © 2024 Google

DEC 18 2024

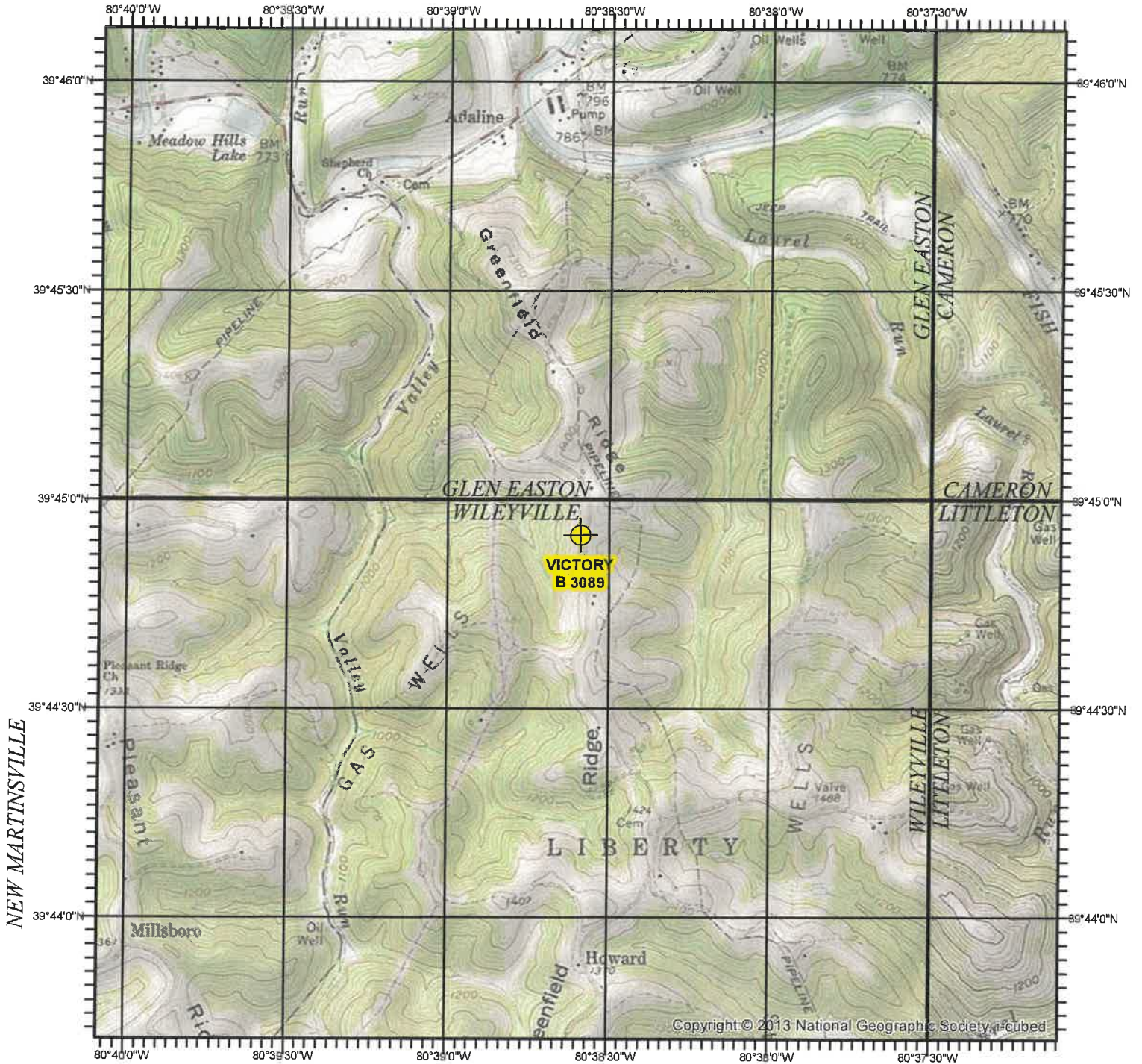

NEW MARTINSVILLE

PORTERS FALLS

PINE GROVE

BIG RUN

VICTORY B 3089
MARSHALL COUNTY, WV

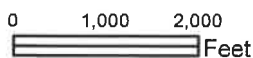
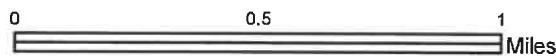

USGS TOPOGRAPHIC QUADRANGLE
WILEYSVILLE & GLEN EASTON, WV - 1976

SCALE 1:24,000

North American 1983 Datum (NAD83)

01/03/2025

4705100280P

WW-7
8-30-06



West Virginia Department of Environmental Protection
Office of Oil and Gas

WELL LOCATION FORM: GPS

API: 47-051-00280-00-00 WELL NO.: Victory B 3089

FARM NAME: YOHO, G. N.

RESPONSIBLE PARTY NAME: ~~Brad Nelson~~ Columbia Gas Transmission, LLC

COUNTY: Marshall DISTRICT: Liberty

QUADRANGLE: Wileyville

SURFACE OWNER: Hoy Glenn Crow and Patricia Louise Crow

ROYALTY OWNER: Imogene F. Koloski, Shelly Ostrander, Kelly Quigley, Jeremy Scott Bowen, Gary Lance Yoho, et al.

UTM GPS NORTHING: 4,399,917.268

UTM GPS EASTING: 530,571.450 GPS ELEVATION: 1,342'

The Responsible Party named above has chosen to submit GPS coordinates in lieu of preparing a new well location plat for a plugging permit or assigned API number on the above well. The Office of Oil and Gas will not accept GPS coordinates that do not meet the following requirements:

- Datum: NAD 1983, Zone: 17 North, Coordinate Units: meters, Altitude: height above mean sea level (MSL) – meters.
- Accuracy to Datum – 3.05 meters
- Data Collection Method:

Survey grade GPS x: Post Processed Differential X

Real-Time Differential _____

Mapping Grade GPS _____: Post Processed Differential _____

Real-Time Differential _____

- Letter size copy of the topography map showing the well location.

I the undersigned, hereby certify this data is correct to the best of my knowledge and belief and shows all the information required by law and the regulations issued and prescribed by the Office of Oil and Gas.

Digitally signed by Brad Nelson
Date: 2024.10.21 13:20:35
-04'00'

Storage Engineer

10/21/2024

Signature

Title

Date

01/03/2025

RECEIVED
Office of Oil and Gas
DEC 05 2024
WV Department of
Environmental Protection