

4705103501P

9,279

LATITUDE 39° 57' 30"

LONGITUDE 80° 30' 00"

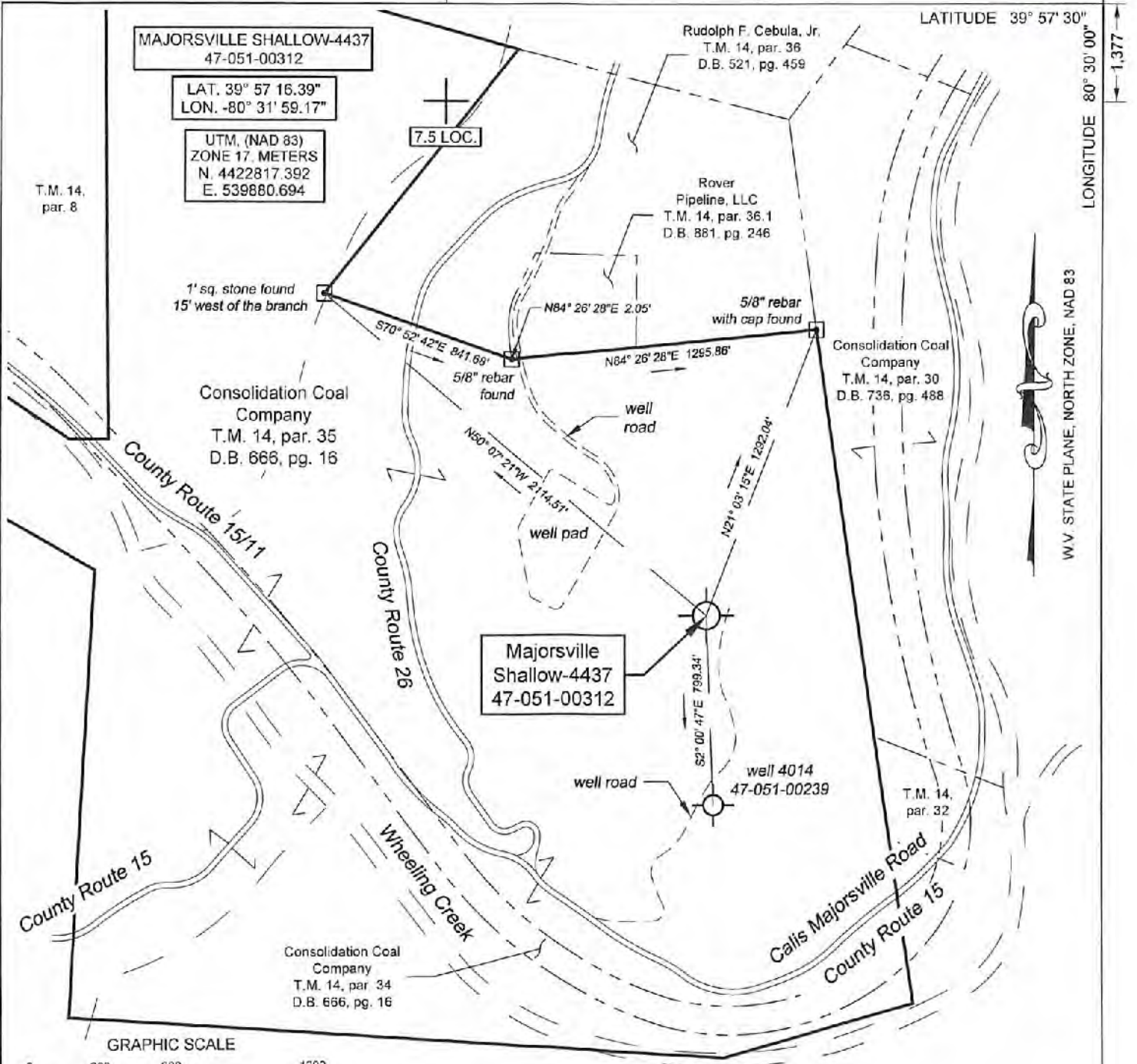

(+) DENOTES LOCATION OF WELL ON UNITED STATES TOPOGRAPHIC MAPS

FILE No. 2001-2345-001-015
DRAWING No. MAJORSVILLE 4437
SCALE 1 INCH = 600 FEET
MINIMUM DEGREE OF ACCURACY 1:200
PROVEN SOURCE OF ELEVATION TRIMBLE R10
GPS UNIT

I THE UNDERSIGNED, HEREBY CERTIFY THAT THIS PLAT IS CORRECT TO THE BEST OF MY KNOWLEDGE AND BELIEF AND SHOWS ALL THE INFORMATION REQUIRED BY LAW AND THE REGULATIONS ISSUED AND PRESCRIBED BY THE DIVISION OF ENVIRONMENTAL PROTECTION.

(SIGNED)

ROBERT F. THAW PS #965



STATE OF WEST VIRGINIA
DIVISION OF ENVIRONMENTAL PROTECTION
OFFICE OF OIL AND GAS
NITRO, WV



DATE MARCH 2 2022
OPERATOR'S WELL No. 4437
API WELL No. 47 051 - 00312

WELL TYPE: OIL GAS LIQUID INJECTION WASTE DISPOSAL STATE COUNTY PERMIT
(IF "GAS") PRODUCTION STORAGE DEEP SHALLOW

LOCATION: ELEVATION 1125.7' WATER SHED WHEELING CREEK
DISTRICT SAND HILL COUNTY MARSHALL
QUADRANGLE MAJORSVILLE, WV

SURFACE OWNER CONSOLIDATION COAL COMPANY ACREAGE 248.393
OIL & GAS ROYALTY OWNER CONSOLIDATION COAL COMPANY

LEASE ACREAGE 300 LEASE NO. 3019436-000

PROPOSED WORK: DRILL CONVERT DRILL DEEPER REDRILL FRACTURE
STIMULATE PLUG OFF OLD FORMATION PERFORATE NEW FORMATION
OTHER PHYSICAL CHANGE IN WELL (SPECIFY) _____
PLUG AND ABANDON CLEAN OUT AND REPLUG

04/22/2022

TARGET FORMATION SALT SAND ESTIMATED DEPTH 1348
WELL OPERATOR COLUMBIA GAS TRANSMISSION, LLC DESIGNATED AGENT BRAD NELSON
ADDRESS PO BOX 1273, CHARLESTON, WV 25325-1273 ADDRESS 455 RACETRACK ROAD WASHINGTON, PA 15301

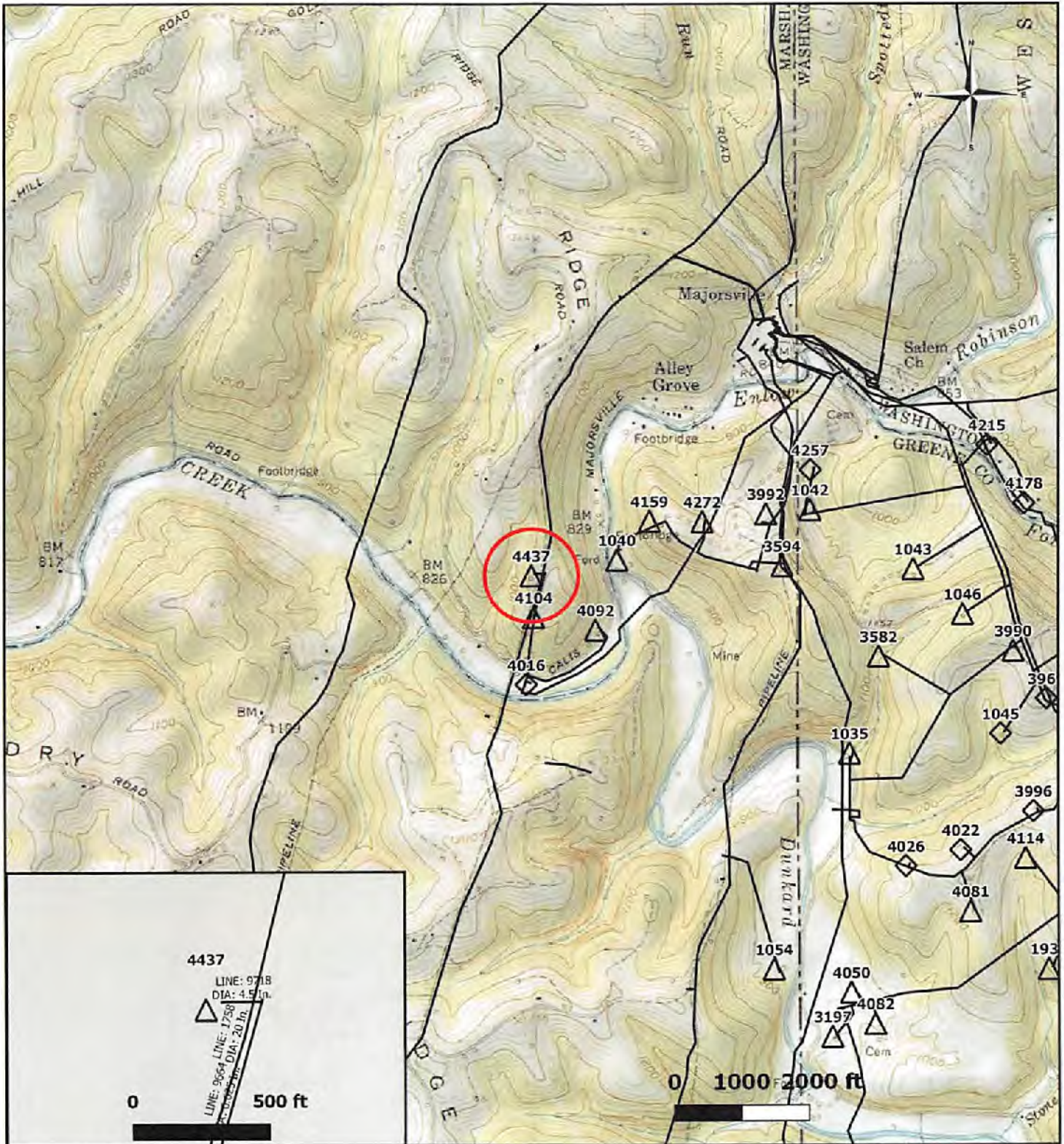

Legend

Storage Well Classification

- △ Active
 - ◊ Observation
 - ◊ Special
 - CPG Pipelines
- Well of Interest



Majorsville Shallow Storage Field
Storage Well 4437
Marshall County, West Virginia

USGS Topographic Map (Scaled 2000 Ft/ In) to be included with PROJECT ENVIRONMENTAL INFORMATION FORM (PEIF).