

NOTES ON SURVEY

1. COORDINATES SYSTEM IS UTM, NAD 83 DATUM, ZONE 17. U.S. METER AND WELL COORDINATES ESTABLISHED USING SURVEY GRADE GPS.
2. SURFACE AND ROYALTY OWNER INFORMATION AND THEIR BOUNDARIES SHOWN HEREON WERE PLOTTED FROM DEEDS AND/OR TAX PARCEL MAPS PROVIDED BY CLIENT AND FIELD LOCATIONS.
3. THIS PLAT DOES NOT REPRESENT A BOUNDARY SURVEY OF THE PARCELS SHOWN HEREON.
4. NO DWELLINGS AND BUILDINGS WITHIN 625 FEET OF PROPOSED CENTER OF PAD.
5. NO WATER WELLS OR DEVELOPED SPRINGS WITHIN 250 FEET OF PROPOSED WELL.
6. NO PERENNIAL STREAMS, LAKES, PONDS, RESERVOIRS OR WETLANDS WITHIN 100 FEET OF THE LIMITS OF DISTURBANCE.
7. NO NATURALLY PRODUCING TROUT STREAM WITHIN 300 FEET OF LIMITS OF DISTURBANCE.

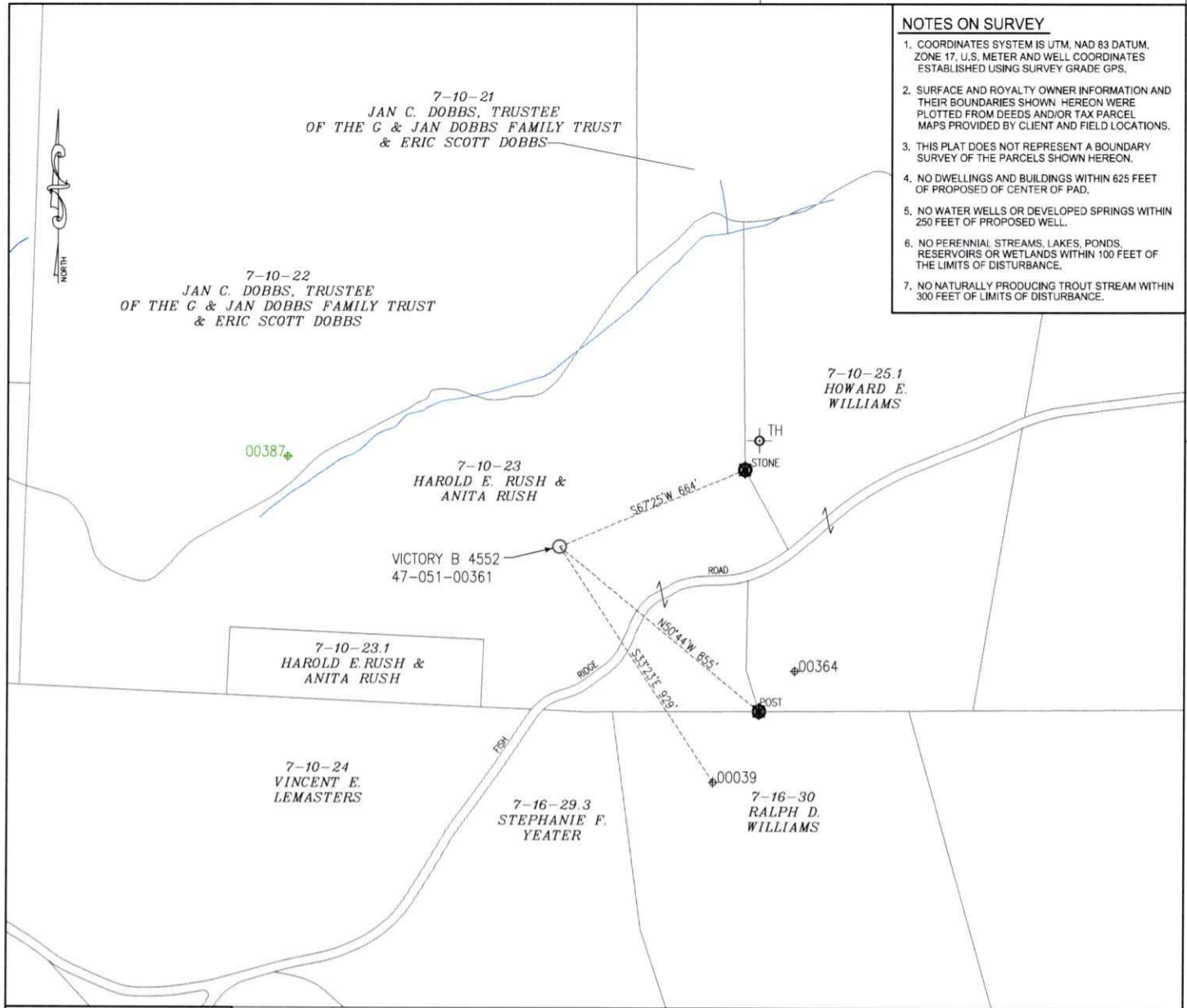

LEGEND

- ⊕ Active Well Location
- ⊕ Plugged Well Location
- Proposed Gas Well
- Surface Tract Lines
- Creek or Drain
- - - Reference Line

Victory B 4552 Coordinates:

NAD 83 N: 466,615.907 E: 1,658,379.798
 NAD 83 Lat: 39.775870 Long: -80.603418
 NAD 83 UTM N: 4,402,956.672 E: 533,962.565

(⊕) Denotes Location of Well on United States Topographic Maps

RECEIVED
Office of Oil and Gas
DEC 28 2022
WV Department of
Environmental Protection



I, the undersigned, hereby certify that this plat is correct to the best of my knowledge and belief and shows all the information required by law and the regulations issued and prescribed by the Department of Environmental Protection.

JAMR

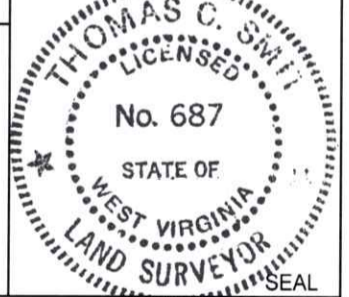

FILE NO: _____
 DRAWING NO: _____
 SCALE: 1" = 500'
 MINIMUM DEGREE OF ACCURACY: 1:2500
 PROVEN SOURCE OF ELEVATION: NGS CORS Station

STATE OF WEST VIRGINIA
 DEPARTMENT OF ENVIRONMENTAL PROTECTION
 OIL AND GAS DIVISION

DATE: December 15 20 22
 OPERATORS WELL NO: 4552
 API WELL NO
 47 - 051 - 00361
 STATE COUNTY PERMIT

WELL TYPE: OIL GAS LIQUID INJECTION WASTE DISPOSAL
 (IF GAS) PRODUCTION: STORAGE DEEP SHALLOW
 LOCATION ELEVATION: 1150' WATERSHED: Fish Creek QUADRANGLE: Cameron
 DISTRICT: Liberty COUNTY: Marshall
 SURFACE OWNER: Harold E. Rush & Anita Rush LEASE NO: 3003957-000 SURFACE ACREAGE: 41.13 ±
 ROYALTY OWNER: Harold E. Rush; Anita Rush; Jack W. Rupp, Agent; et al LEASE NO: 3026555-000 ROYALTY ACREAGE: 50 ±
 PROPOSED WORK: DRILL CONVERT DRILL DEEPER FRACTURE OR STIMULATE PLUG OFF OLD FORMATION
 PERFORATE NEW FORMATION OTHER PHYSICAL CHANGE IN WELL (SPECIFY)
 PLUG AND ABANDON CLEAN OUT AND REPLUG TARGET FORMATION: Big Injun ESTIMATED DEPTH: 2852'

WELL OPERATOR: Columbia Gas Transmission, LLC DESIGNATED AGENT: Brad Nelson
 ADDRESS: 1700 MacCorkle Ave. ADDRESS: 455 Racetrack Road
 Charleston, WV 25325-1272 Washington, PA 15301

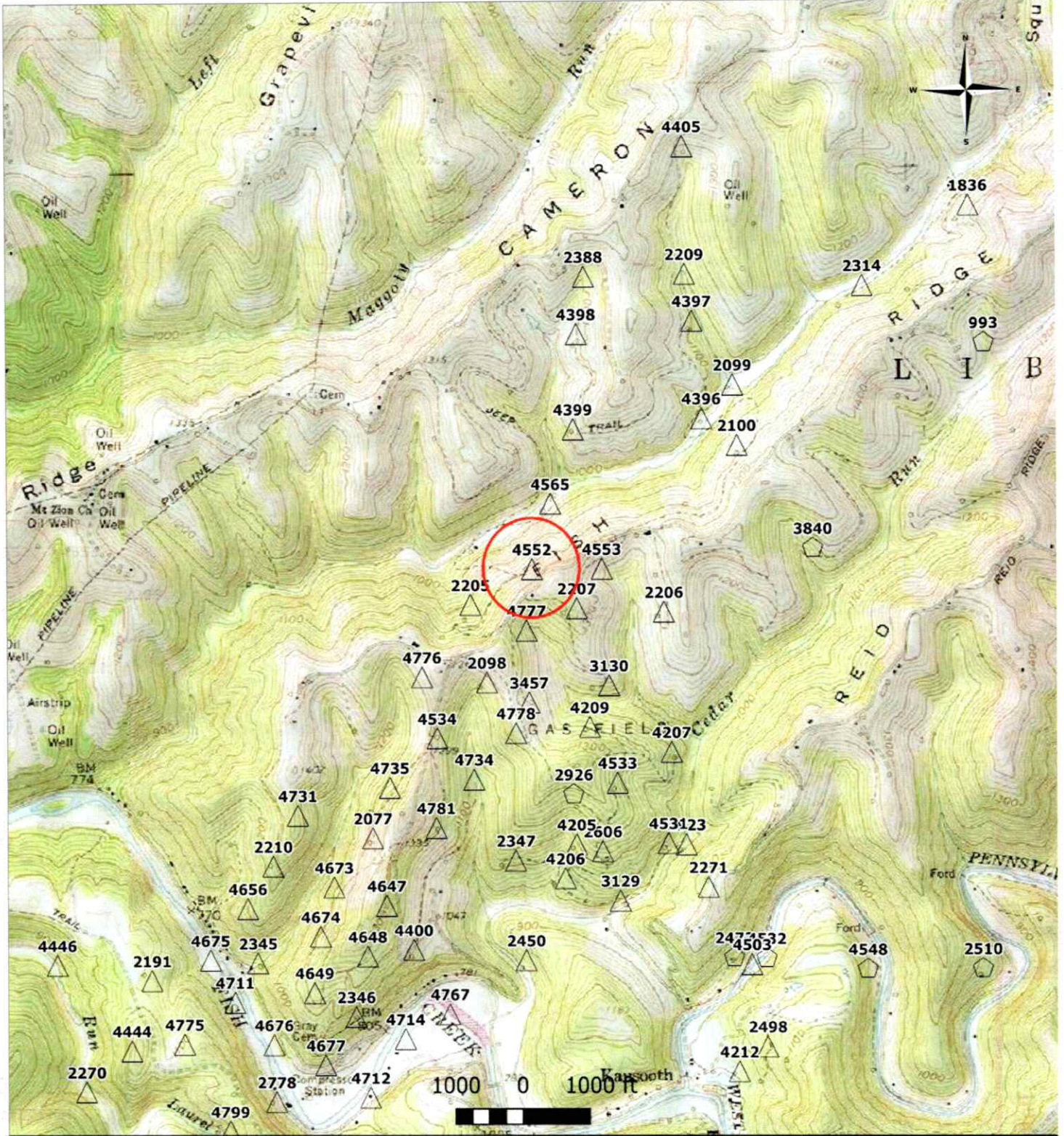

Legend

Storage Well Classification

- △ ACTIVE
- ◑ OBSERVATION
- ◊ SPECIAL

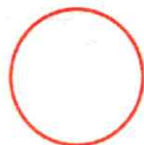

Well of Interest



Victory B Storage Field
Storage Well 4552
Marshall County, WV

RECEIVED
 Office of Oil and Gas

DEC 28 2022

USGS Topo Map (Scale 2000 Ft/ In) to be included with
 Project Determination & Information Forms (PDIF) WV Department of
 Environmental Protection