

WVDEP Reclamation Plan Site Overview / Detail

Victory B 4398 (API 47-051-00371-00-00)

- BMPs and erosion control devices to be utilized per WVDEP guidelines and Columbia's WV Environmental Construction Standards
- Existing drainage, culverts, and road ditches to be maintained.
- Minor grading and surface material to be applied as needed.

Legend

- Victory B 4398
- Victory B 4398 LOD
- Victory B Access Route

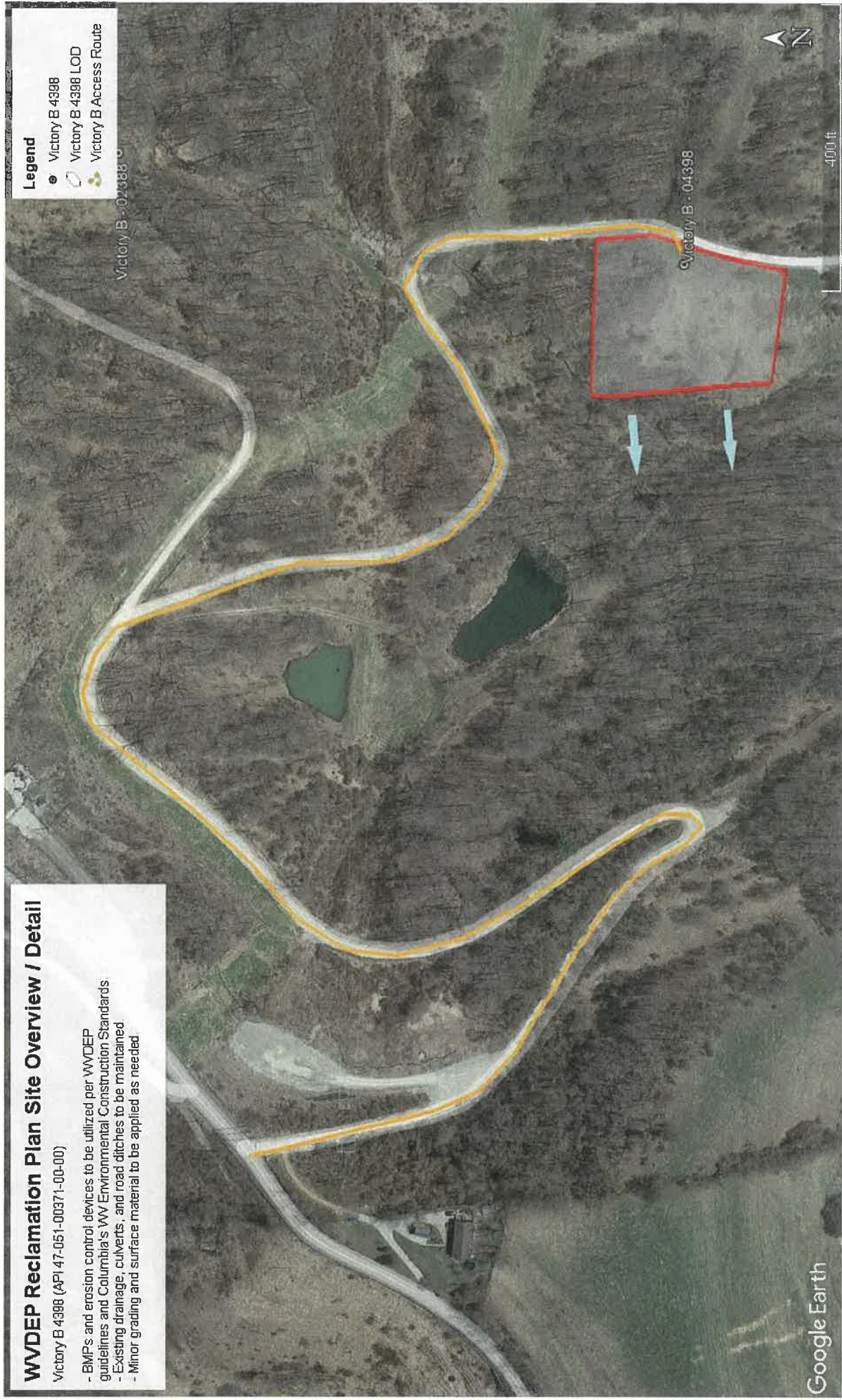

APR 11 2026

06/05/2026

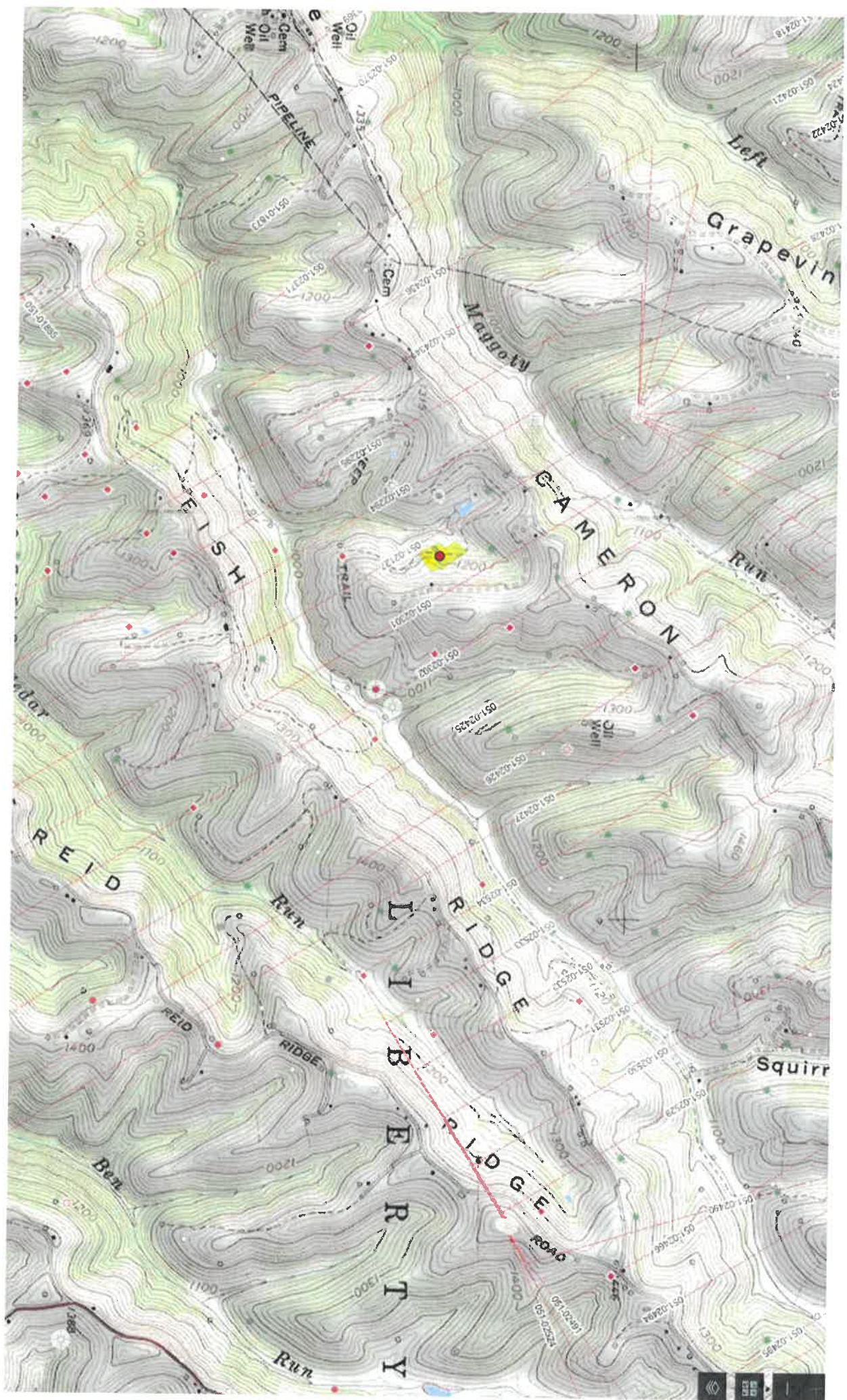

06/05/2026

NOTES ON SURVEY

1. COORDINATES SYSTEM IS UTM, NAD 83 DATUM, ZONE 17, U.S. METER AND WELL COORDINATES ESTABLISHED USING SURVEY GRADE GPS.
2. SURFACE AND ROYALTY OWNER INFORMATION AND THEIR BOUNDARIES SHOWN HEREON WERE PLOTTED FROM DEEDS AND/OR TAX PARCEL MAPS PROVIDED BY CLIENT AND FIELD LOCATIONS.
3. THIS PLAT DOES NOT REPRESENT A BOUNDARY SURVEY OF THE PARCELS SHOWN HEREON.
4. NO DWELLINGS AND BUILDINGS WITHIN 625 FEET OF PROPOSED OF CENTER OF PAD.
5. NO WATER WELLS OR DEVELOPED SPRINGS WITHIN 250 FEET OF PROPOSED WELL.
6. NO PERENNIAL STREAMS, LAKES, PONDS, RESERVOIRS OR WETLANDS WITHIN 100 FEET OF THE LIMITS OF DISTURBANCE.
7. NO NATURALLY PRODUCING TROUT STREAM WITHIN 300 FEET OF LIMITS OF DISTURBANCE.

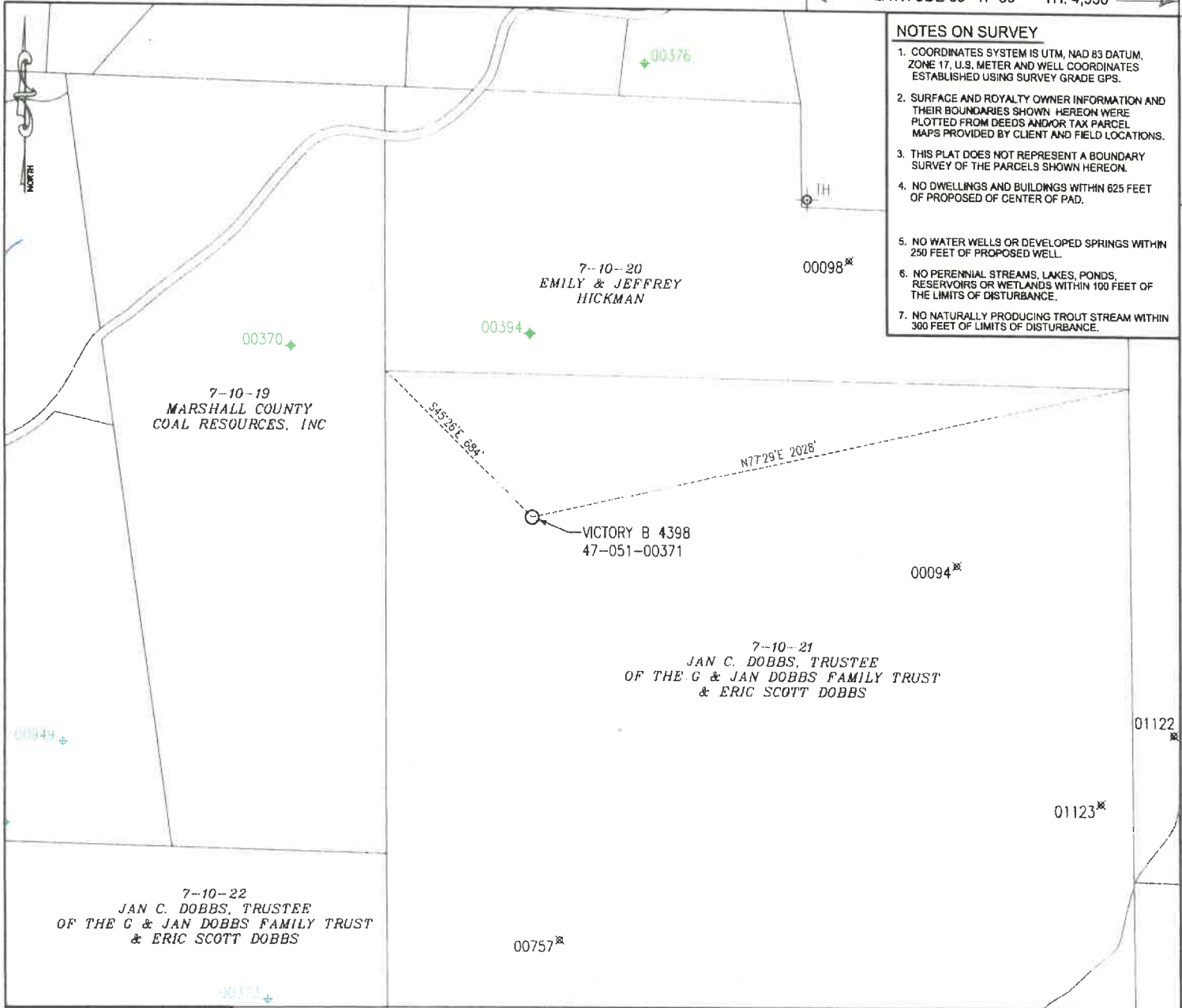

LEGEND

- Active Well Location
- Plugged Well Location
- Existing Gas Well
- Existing Gas Well
- Surface Tract Lines
- Creek or Drain
- Reference Line

Victory B 4398 Coordinates:
 NAD 83 N: 469,879.816 E: 1,659,116.129
 NAD 83 Lat: 39.784855 Long: -80.600941
 NAD 83 UTM N: 4,403,954.796 E: 534,170.275

() Denotes Location of Well on United States Topographic Maps



I, the undersigned, hereby certify that this plat is correct to the best of my knowledge and belief and shows all the information required by law and the regulations issued and prescribed by the Department of Environmental Protection.

Terry Lee Rowe



FILE NO:
 DRAWING NO:
 SCALE: 1" = 500'
 MINIMUM DEGREE OF ACCURACY: 1:2500
 PROVEN SOURCE OF ELEVATION: NGS CORS Station



DATE: March 17 20 26
 OPERATORS WELL NO: 4398
 API WELL NO: 47 - 051 - 00371
 STATE COUNTY PERMIT

WELL TYPE: OIL GAS LIQUID INJECTION WASTE DISPOSAL
 (IF GAS) PRODUCTION: STORAGE DEEP SHALLOW
 LOCATION ELEVATION: 1,157' WATERSHED: Fish Creek QUADRANGLE: Cameron
 DISTRICT: Liberty COUNTY: Marshall
 SURFACE OWNER: Jan C. Dobbs, Trustee of the G and Jan Dobbs Family Trust and Eric Scott Dobbs
 ROYALTY OWNER: Chestnut Holdings, Inc., William Burkett, Sheri Evraets, Appalachian Royalties, Inc., G and Jan Dobbs Family Trust, Eric Scott Dobbs et al
 LEASE NO: 3028900-000 SURFACE ACREAGE: 0.73 ±
 LEASE NO: 3032056-000 ROYALTY ACREAGE: 139 ±
 PROPOSED WORK: DRILL CONVERT DRILL DEEPER FRACTURE OR STIMULATE PLUG OFF OLD FORMATION
 PERFORATE NEW FORMATION OTHER PHYSICAL CHANGE IN WELL (SPECIFY)
 PLUG AND ABANDON CLEAN OUT AND REPLUG TARGET FORMATION: Big Injun ESTIMATED DEPTH: 2,220'

WELL OPERATOR: Columbia Gas Transmission, LLC DESIGNATED AGENT: Brad Nelson
 ADDRESS: 1700 MacCorkle Ave. ADDRESS: 455 Racetrack Road
 Charleston, WV 25325-1272 Washington, PA 15301