

COAL OWNED BY RECONDITION
 NEW LOCATION
 DRILL DEEPER
 ABANDONMENT Issued 3-24-72

0-25-29

New Columbia Gas Transmission Corp.
 COMPANY THE MANUFACTURERS LIGHT & HEAT
 ADDRESS 800 UNION TRUST BLDG. PGH. PA.
 FARM J. D. FRY
 TRACT ACRES 53 LEASE NO. 26510
 WELL (FARM) NO. 2 SERIAL NO. 6-3215
 ELEVATION (SPIRIT LEVEL) 1035'
 QUADRANGLE CAMERON S1
 COUNTY MARSHALL DISTRICT LIBERTY
 ENGINEER Robert M. Neill
 ENGINEER'S REGISTRATION NO. 361-E (J.F.)
 FILE NO. DRAWING NO. Y-25-55
 DATE 6 DEC. 1959 SCALE 1" = 500'

STATE OF WEST VIRGINIA
 DEPARTMENT OF MINES
 OIL AND GAS DIVISION
 CHARLESTON

WELL LOCATION MAP

FILE NO. MARS-383-R-P

+ DENOTES LOCATION OF WELL ON UNITED STATES TOPOGRAPHIC MAPS. SCALE 1 TO 62,500. LATITUDE AND LONGITUDE LINES BEING REPRESENTED BY BORDER LINES AS SHOWN.
 - DENOTES ONE INCH SPACES ON BORDER LINE OF ORIGINAL TRACING.

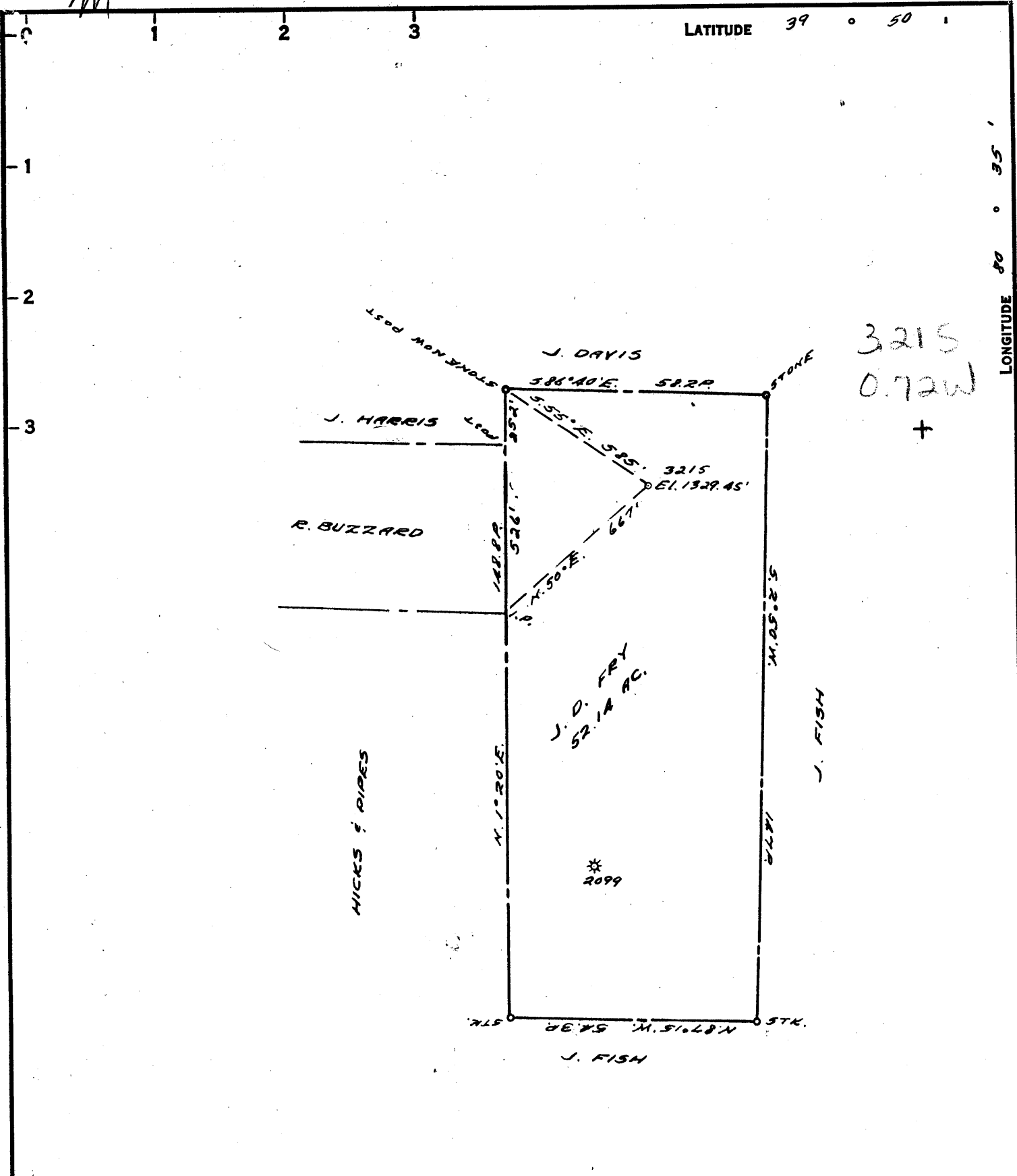

COAL OWNED BY _____
 RECONDITION _____
 NEW LOCATION.....
 DRILL DEEPER.....
 ABANDONMENT.....

0-25-29

COMPANY THE MANUFACTURERS LIGHT & HEAT
 ADDRESS 800 UNION TRUST BLDG. PGH. PA.
 FARM J. D. FREY
 TRACT _____ ACRES 53 LEASE No. 26510
 WELL (FARM) No. 2 SERIAL No. 3215
 ELEVATION (SPIRIT LEVEL) 1035'
 QUADRANGLE CAMERON - SC
 COUNTY MARSHALL DISTRICT LIBERTY
 ENGINEER Robert M. Hall
 ENGINEER'S REGISTRATION No. 361-E (J.F.)
 FILE No. _____ DRAWING No. Y-25-55
 DATE 6 DEC. 1959 SCALE 1" = 500'

STATE OF WEST VIRGINIA
 DEPARTMENT OF MINES
 OIL AND GAS DIVISION
 CHARLESTON

WELL LOCATION MAP
 FILE No. MARS-383-R

+ DENOTES LOCATION OF WELL ON UNITED STATES TOPOGRAPHIC MAPS. SCALE 1 TO 62,500. LATITUDE AND LONGITUDE LINES BEING REPRESENTED BY BORDER LINES AS SHOWN.
 - DENOTES ONE INCH SPACES ON BORDER LINE OF ORIGINAL TRACING.

too crowded to plot

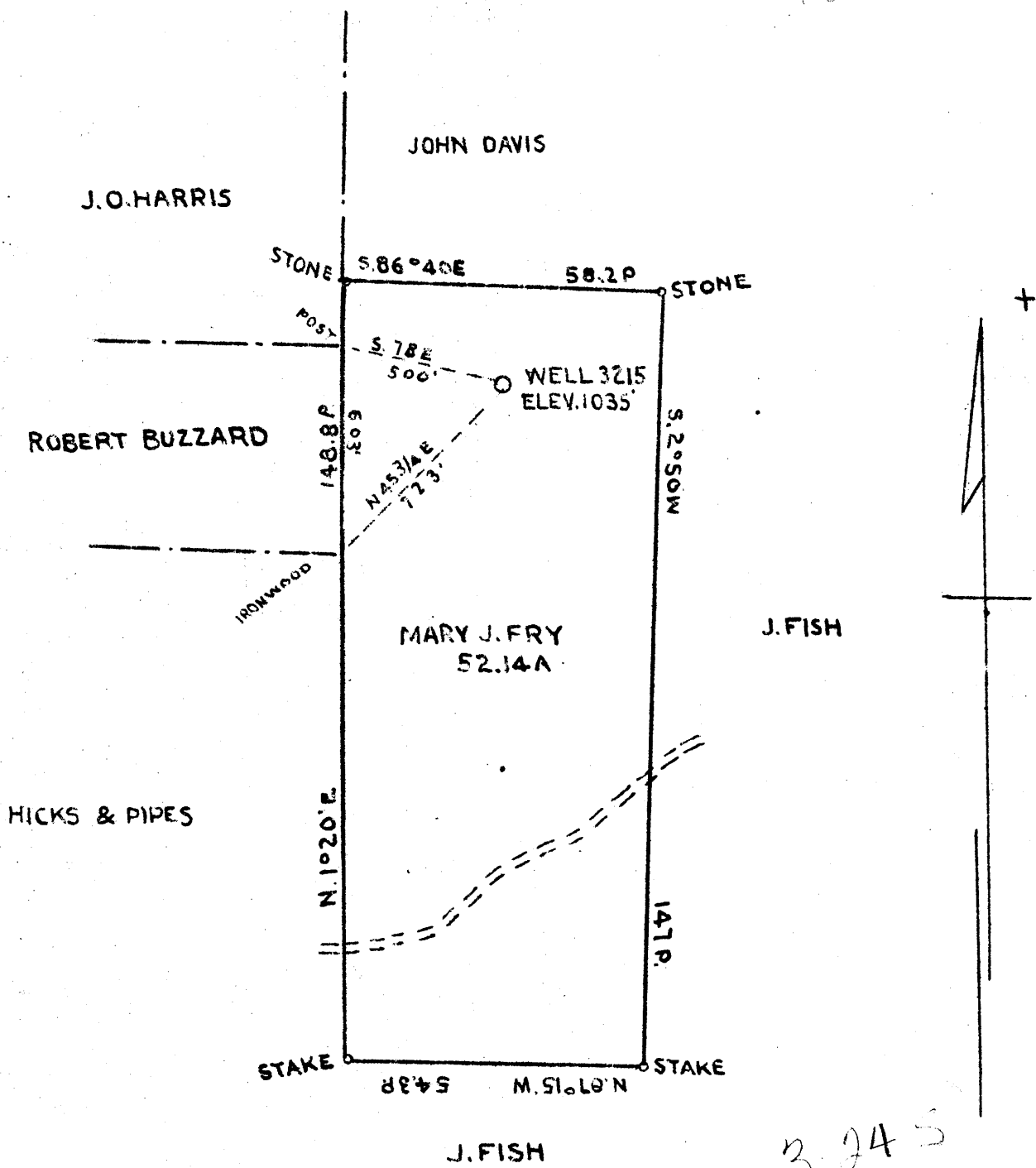

3.245
0.680

COAL OWNED BY GEORGE L. HIBBS ET AL.

NEW LOCATION
DRILL DEEPER
ABANDONMENT

COMPANY THE MANUFACTURERS LIGHT & HEAT CO.
 ADDRESS 800 UNION TRUST BLDG. PITTSBURGH PA.
 FARM MARY J. FRY
 TRACT ACRES 52.14 LEASE NO. 5394
 WELL (FARM) NO. 2 SERIAL NO. 3215
 ELEVATION (SPIRIT LEVEL) 1035'
 QUADRANGLE CAMERON SE-7A
 COUNTY MARSHALL DISTRICT LIBERTY
 ENGINEER J. L. Mercer
 ENGINEER'S REGISTRATION NO. _____
 FILE NO. _____ DRAWING NO. Y-11-151
 DATE JUNE 25 1945 SCALE 1" = 500'

STATE OF WEST VIRGINIA
 DEPARTMENT OF MINES
 OIL AND GAS DIVISION
 CHARLESTON

WELL LOCATION MAP

FILE NO. MARS-223-A

+ DENOTES LOCATION OF WELL ON UNITED STATES TOPOGRAPHIC MAPS, SCALE 1 TO 62,500. LATITUDE AND LONGITUDE LINES BEING REPRESENTED BY BORDER LINES AS SHOWN.
 --- DENOTES ONE INCH SPACES ON BORDER LINE OF ORIGINAL TRACING.



STATE OF WEST VIRGINIA
DEPARTMENT OF MINES
OIL AND GAS DIVISION

Quadrangle CAMERON

Permit No. MARS-383-R

WELL RECORD

Oil or Gas Well GAS
(KIND)

Company The Manufacturers Light and Heat Co.
Address 800 Union Trust Bldg., Pittsburgh 19, Pa.
Farm J. D. Frye Acres 50
Location (waters) _____
Well No. L-3215 Elev. 1035'
District Liberty County Marshall
The surface of tract is owned in fee by _____
Address _____
Mineral rights are owned by _____
Address _____
Drilling commenced April 25, 1960
Drilling completed July 12, 1960
Date Shot 7/21/60 From 2132 ^{Big Injun} To 2380
With _____

Casing and Tubing	Used in Drilling	Left in Well	Packers
Size			Kind of Packer
16			
18			
10 3/4"	220'	220'	Size of
8 1/2 5/8"	1214'	1214'	
6 1/2 7"	1975'	2094'	Depth set
5 3/16			
4 1/2"	2132'	2132'	Perf. top
2			Perf. bottom
Liners Used			Perf. top
			Perf. bottom

Open Flow /10ths Water in _____ Inch
/10ths Merc. in _____ Inch
Volume _____ Cu. Ft.
Rock Pressure 15 lbs. 4 days hrs.
Oil _____ bbls., 1st 24 hrs.
Fresh water _____ feet
Salt water _____ feet

CASING CEMENTED _____ SIZE _____ No. Ft. _____ Date _____

COAL WAS ENCOUNTERED AT 981 FEET _____ INCHES
_____ FEET _____ INCHES FEET _____ INCHES
_____ FEET _____ INCHES FEET _____ INCHES

Formation	Color	Hard or Soft	Top	Bottom	Oil, Gas or Water	Depth Found	Remarks
		THICKNESS					
✓Pittsburgh Coal		7	981	988			
Big Dunkard Sand		76	1478	1554			
Big Lime			2106		2106		
✓Big Injun Sand				2402	1035		
Old 7" Casing		118	1976	2094	1071		
Set 7" Shoe at				1975			
Set 4-1/2" Shoe at				2132			
Plug back to				2380			

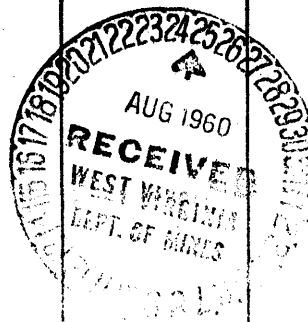

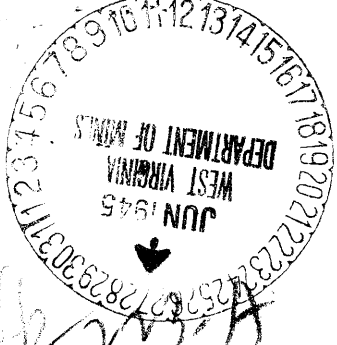

STATE OF WEST VIRGINIA
DEPARTMENT OF MINES
OIL AND GAS DIVISION

767

WELL RECORD

Permit No. Drilled in 1927

Oil or Gas Well Gas
(KIND)

Company The Manufacturers Light & Heat Company.
 Address 800 Union Trust Bldg., Pittsburgh, Pa.
 Farm Mary J. Fry Acres 53
 Location (waters) _____
 Well No. Liberty 2 - 3215 Elev. 1035 ft.
 District Liberty County Marshall
 The surface of tract is owned in fee by J. D. Fry
 Address Cameron, W. Va.
 Mineral rights are owned by The Mfrs Light & Heat Co.
800 Union Trust Bldg. Address Pittsburgh, Pa.
 Drilling commenced 10/21/27
 Drilling completed 12/10/27
 Date Shot _____ From _____ To _____
 With _____
 Open Flow /10ths Water in _____ Inch
/10ths Merc. in _____ Inch
 Volume 266,000 Cu. Ft.
 Rock Pressure _____ lbs. _____ hrs.
 Oil _____ bbls., 1st 24 hrs.
 Fresh water 200 feet 1215 feet
 Salt water _____ feet _____ feet

Casing and Tubing	Used in Drilling	Left in Well	Packers
Size			
16			Kind of Packer
18			
10	223'	-	Size of
8 1/2	1227	1227'	
6 1/2	2099' 8"	2099' 8"	Depth set
5 3/16			
3			Perf. top
2			Perf. bottom
Liners Used			Perf. top
			Perf. bottom

CASING CEMENTED _____ SIZE _____ No. Ft. _____ Date _____
 COAL WAS ENCOUNTERED AT 695 FEET 36 INCHES
896 FEET 48 INCHES 987 FEET 84 INCHES
1573 FEET 36 INCHES _____ FEET _____ INCHES

Formation	Color	Hard or Soft	Top	Bottom	Oil, Gas or Water	Depth Found	Remarks
Clay, Sand & Shale			0	80			
Sand			80	120			
Shale			120	198			
Sand			198	220	Water 5 bbls per hr. at 200 ft.		
Shale			220	235			
Lime			235	275			
Shale			275	390			
Lime			390	450			
Shale			450	490			
Lime			490	620			
Slate			620	640			
Bluff Sand			640	695			
Waynesburg Coal			695	698			
Lime			698	896			
Mapletown Coal			896	900			
Lime			900	987			
Pittsburgh Coal			987	994			
Lime			994	1035			
Slate			1035	1070			
Sand			1070	1130			
Pink Rock			1130	1145			
Slate			1145	1165			
Red Rock			1165	1205			
Murphy Sand			1205	1225	Hole full water at 1215 ft.		
Slate			1225	1250			
Lime			1250	1265			
Sand			1265	1272			
Shale			1272	1280			
Red Rock			1280	1335			
Gritty Lime			1335	1350			
Slate			1350	1370			
Red Rock			1370	1376			
Lime			1376	1385			
Red Rock			1385	1395			
Sand			1395	1410			
Slate			1410	1460			
Lime			1460	1492			
Big Dunkard			1492	1510			

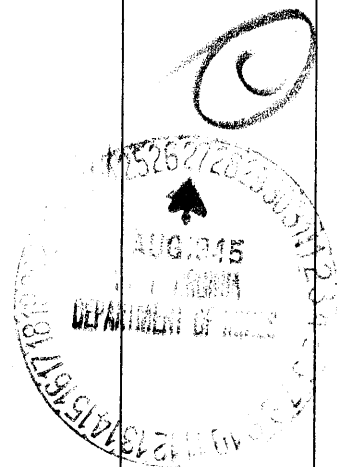

Formation	Color	Hard or Soft	Top	Bottom	Oil, Gas or Water	Depth Found	Remarks
Slate			1510	1520			
Lime			1520	1540			
Sand			1540	1573			
Coal			1573	1576			
Lime			1576	1635			
Gas Sand			1635	1690			
Slate			1690	2040			
Maxon Sand			2040	2065			
Slate			2065	2088			
Big Injun			2088	2105	Show of gas	at 2140	
Slate			2105	2525			
Sand			2525	2555			
Slate & Shells			2555	2670			
Slate			2670	2748			
Sand			2748	2770			
Slate			2770	2833			
Pink Rock			2833	2880			
Sand Shells			2880	2913			
Slate			2913	2936			
50-Foot Sand			2936	2943	Gas at 2936		
Shells			2943	2964			
Sand			2964	2977			
Shells			2977	2994			
Gordon			2994	3026	Gas 2995 to	3001	
Slate			3026	3035			
Total depth				3035			

Date June 22nd, 194 5

APPROVED THE MANUFACTURERS LIGHT & HEAT COMPANY Owner

By Harry H. Fowler
 Land Dept. (Title) Office Manager

RECEIVED

OCT 10 1972

FORM OG-8

STATE OF WEST VIRGINIA OIL & GAS DIVISION
DEPARTMENT OF MINES DEPT. OF MINES
OIL AND GAS WELLS DIVISION

AFFIDAVIT OF PLUGGING AND FILLING WELL

AFFIDAVIT SHOULD BE MADE IN TRIPLICATE. ONE COPY MAILED TO THE DEPARTMENT, ONE COPY TO BE RETAINED BY THE WELL OPERATOR AND THE THIRD COPY (AND EXTRA COPIES IF REQUIRED) SHOULD BE MAILED TO EACH COAL OPERATOR AT THEIR RESPECTIVE ADDRESSES.

Consolidation Coal Company
Hanna Coal Company Division
Cadiz, Ohio 43907
COAL OPERATOR OR OWNER
ADDRESS
COAL OPERATOR OR OWNER
ADDRESS
LEASE OR PROPERTY OWNER
ADDRESS

Columbia Gas Transmission Corp.
800 union Trust Bld.
Pittsburgh, Pa. 15230
COMPLETE ADDRESS
September 20, 19 72
WELL AND LOCATION
Liberty District
Marshall County
Well No. I-3215
J. D. Frye Farm

STATE INSPECTOR SUPERVISING PLUGGING Arthur Null, P.O. Box 296, Hundred, W. Va. 26575

AFFIDAVIT

STATE OF WEST VIRGINIA,
County of Marshall } ss:

Phillip D. Whipkey and William A. Marling

being first duly sworn according to law depose and say that they are experienced in the work of plugging and filling oil and gas wells and were employed by Columbia Gas Transmission Corp, well operator, and participated in the work of plugging and filling the above well, that said work was commenced on the 15th day of September, 19 72, and that the well was plugged and filled in the following manner:

Table with columns: SAND OR ZONE RECORD, FILLING MATERIAL, PIPES USED, CASING. Includes rows for Total Depth, Cement, Aquagel, and COAL BEAMS (Pittsburgh).

and that the work of plugging and filling said well was completed on the 20th day of September, 19 72.

And further deponents saith not.

Sworn to and subscribed before me this 20th day of September, 19 72.

Handwritten signatures of Phillip D. Whipkey, William A. Marling, and Notary Public.

My commission expires: My Commission Expires May 11, 1977

Notary Public. Permit No. MARS-383-R-P c. NOLI

OCT 23 1972