



Legend

-  Victory B 4581 Access Route
-  Victory B - 04591
-  Victory B 4581 LOD

WVDEP Reclamation Plan Site Overview / Detail
 Victory B 4591 (API # 47-051-00398-00-00)

- BMPs and erosion control devices to be utilized per WVDEP guidelines and Columbia's WV Environmental Construction Standards.
- Existing drainage, culverts, and road ditches to be maintained.
- Minor grading and surface material to be applied as needed.

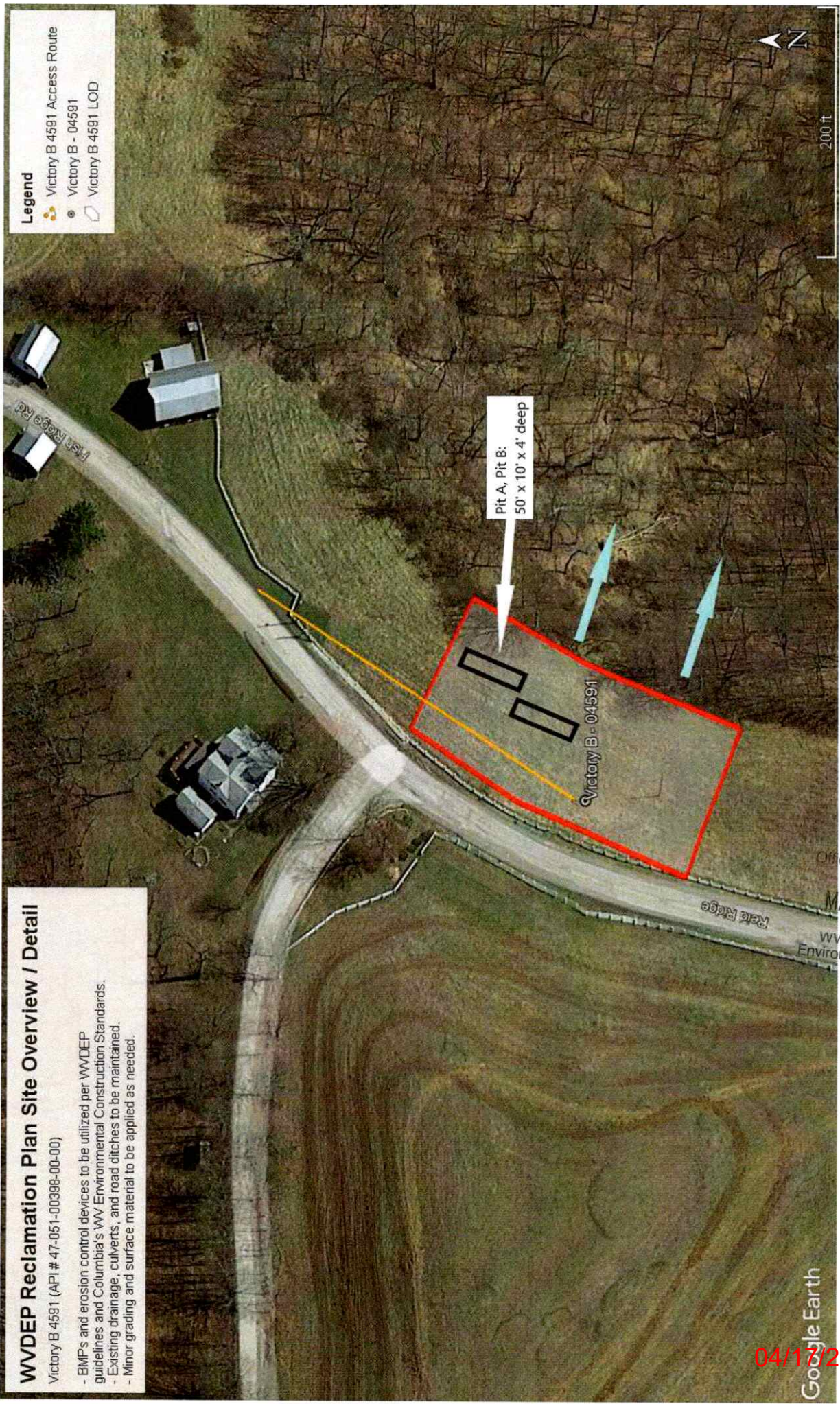

RECEIVED
 Office of Oil and Gas
 MAR 09 2026
 WV Department of
 Environmental Protection

04/17/2026

Google Earth

MOUNDSVILLE

MAJORSVILLE

WIND RIDGE

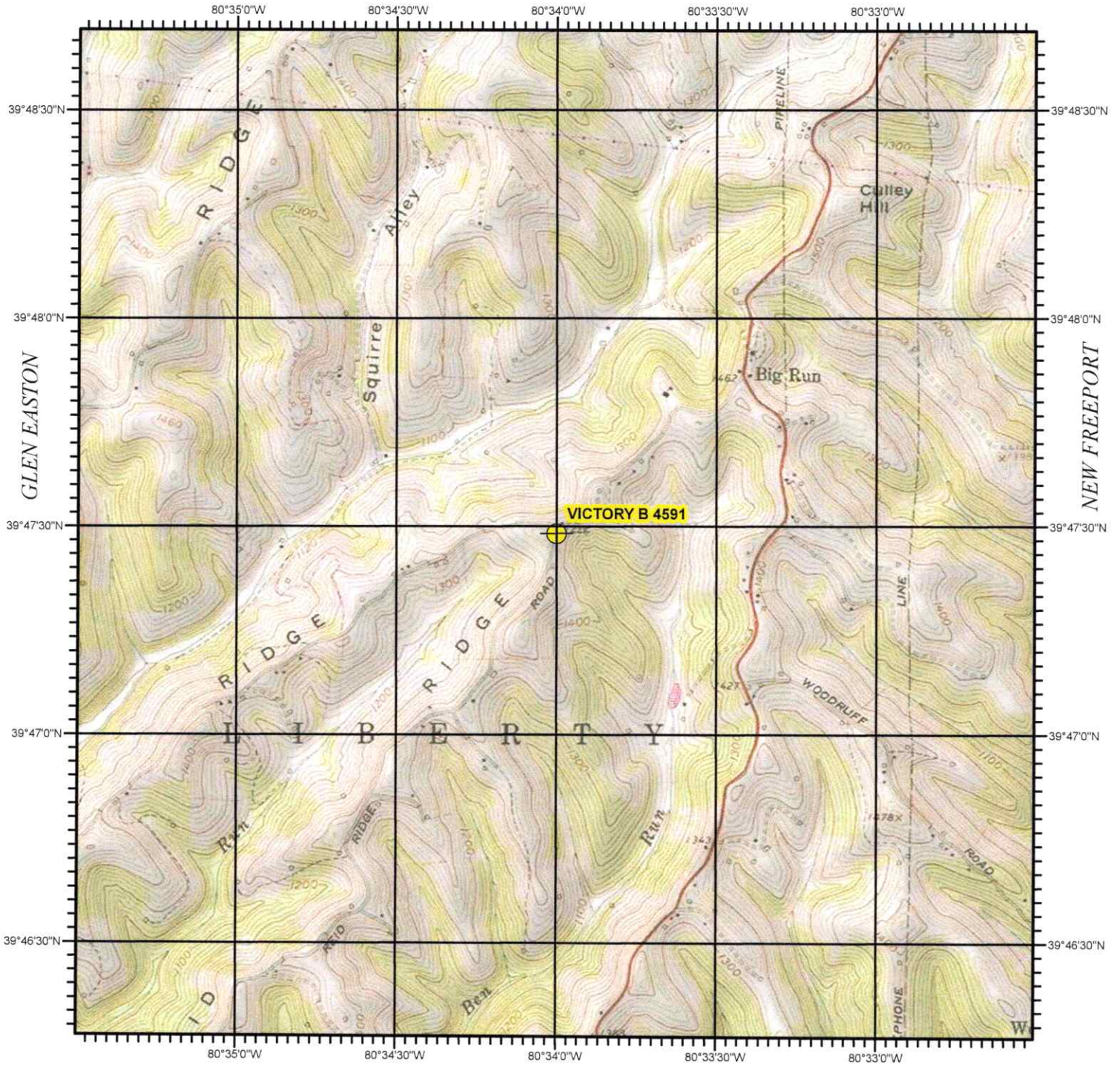

WILEYVILLE

LITTLETON

HUNDRED

**VICTORY B 4591
MARSHALL COUNTY, WV**

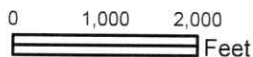
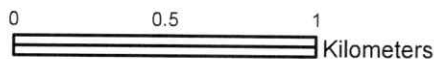
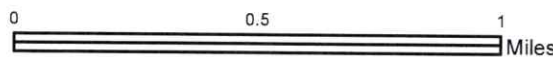

RECEIVED
Office of Oil and Gas

MAR 09 2026

WV Department of
Environmental Protection



USGS TOPOGRAPHIC QUADRANGLE
CAMERON, WV - 1988

SCALE 1:24,000

North American 1983 Datum (NAD83)

04/17/2026

WW-7
8-30-06



West Virginia Department of Environmental Protection
Office of Oil and Gas
WELL LOCATION FORM: GPS

API: 47-051-00398-00-00 WELL NO.: Victory B 4591

FARM NAME: CLOUSTON, JAMES

RESPONSIBLE PARTY NAME: Columbia Gas Transmission, LLC

COUNTY: Marshall DISTRICT: Liberty

QUADRANGLE: Cameron

SURFACE OWNER: John C. Richards and wife

ROYALTY OWNER: Virginia M. Davis; Robert Williams; Rebecca C. Chambers; Frank D. Robinson Cynthia Sue Davis; et al

UTM GPS NORTHING: 4,404,695.963

UTM GPS EASTING: 537,116.091 GPS ELEVATION: 1,429'

The Responsible Party named above has chosen to submit GPS coordinates in lieu of preparing a new well location plat for a plugging permit or assigned API number on the above well. The Office of Oil and Gas will not accept GPS coordinates that do not meet the following requirements:

- Datum: NAD 1983, Zone: 17 North, Coordinate Units: meters, Altitude: height above mean sea level (MSL) – meters.
- Accuracy to Datum – 3.05 meters
- Data Collection Method:
Survey grade GPS : Post Processed Differential
Real-Time Differential

Mapping Grade GPS : Post Processed Differential
Real-Time Differential

4. Letter size copy of the topography map showing the well location.
I the undersigned, hereby certify this data is correct to the best of my knowledge and belief and shows all the information required by law and the regulations issued and prescribed by the Office of Oil and Gas.

Paul Nehr Storage Engineer 2/19/2026
Signature Title Date

RECEIVED
Office of Oil and Gas
MAR 09 2026
WV Department of
Environmental Protection

04/17/2026