

Well is located on topo map 6,158 feet south of Latitude: 39° 57' 30"

**WELL LOCATION**  
**UTM 17-NAD83**  
**N:4421336.75**  
**E:535015.83**  
**NAD83, WV NORTH**  
 N:526871.846  
 E:1662844.524  
**LAT/LOG DATUM-WGS84**  
 LAT:39°56'29.14"  
 LON:80°35'24.49"  
**MINE COORDINATES**  
 N:58020.288  
 E:112850.469

**NOTE:**  
 It is not the purpose or intention of this plat to represent surveyed locations of the surface or mineral parcels depicted hereon. The location of the boundary lines, as shown, are based on record deed descriptions, field evidence found and/or tax map position, unless otherwise noted.

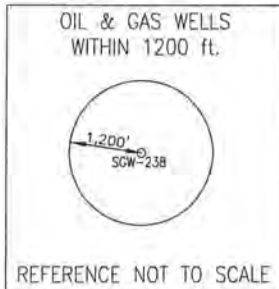

02/08/2019

Well is located on topo map 1,907 feet west of Longitude: 80° 35' 00"

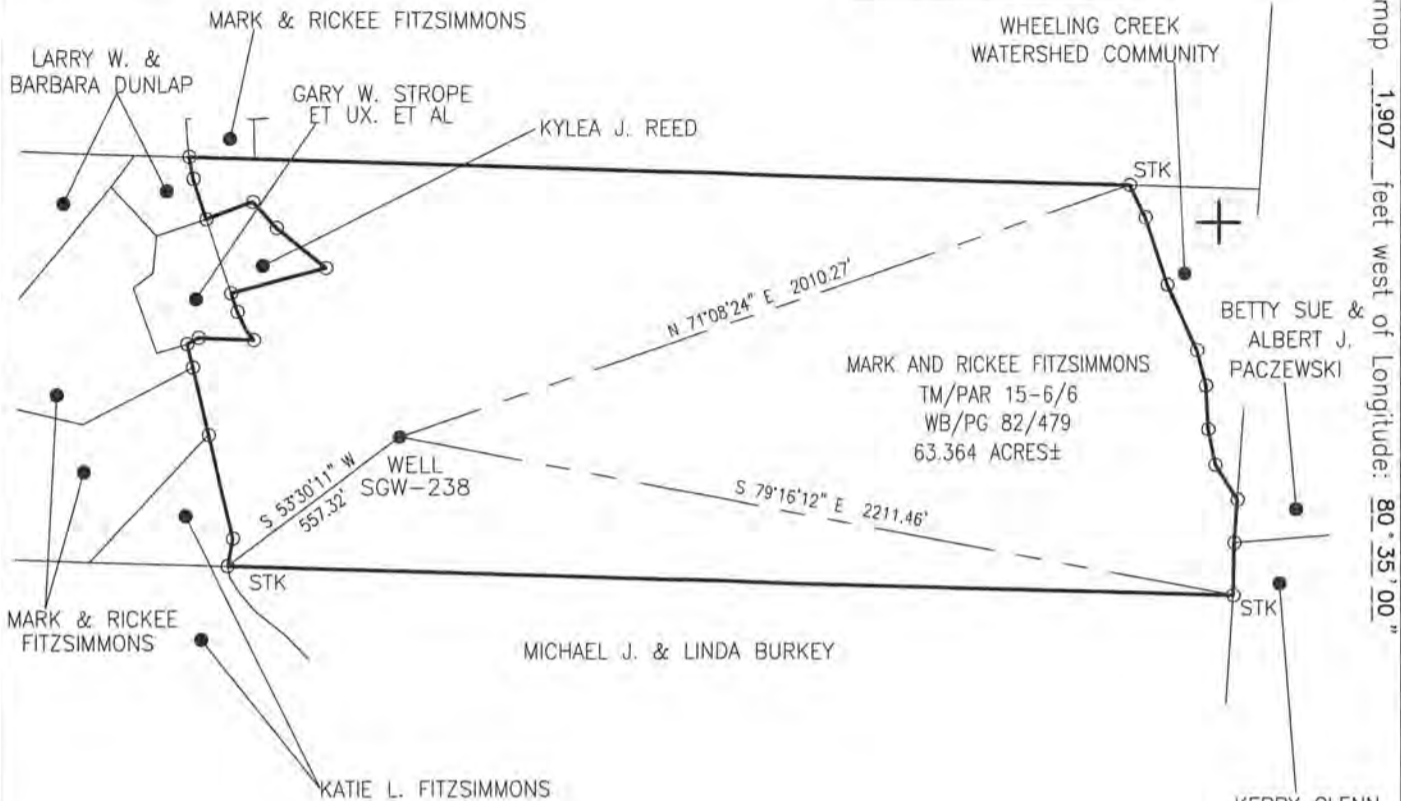

**Blue Mountain Inc.**  
 10125 MASON DIXON HIGHWAY  
 BURTON, WV 26562  
 PHONE: (304) 662-6486

RECEIVED  
 Office of Oil and Gas  
 DEC 4 2018  
 WV Department of Environmental Protection

FILE #: SGW-238  
 DRAWING #: SGW-238  
 SCALE: 1" = 500'  
 MINIMUM DEGREE OF ACCURACY: 1/2500  
 PROVEN SOURCE OF ELEVATION: U.S.G.S. MONUMENT THOMAS 1498.81'

I, THE UNDERSIGNED, HEREBY CERTIFY THAT THIS PLAT IS CORRECT TO THE BEST OF MY KNOWLEDGE AND BELIEF AND SHOWS ALL THE INFORMATION REQUIRED BY LAW AND THE REGULATIONS ISSUED AND PRESCRIBED BY THE DEPARTMENT OF ENVIRONMENTAL PROTECTION.  
 Signed: *George D. Six*  
 R.P.E.: \_\_\_\_\_ L.L.S.: P.S. No. 2000

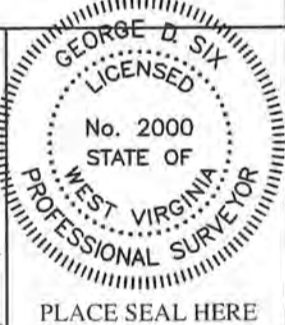

(+) DENOTES LOCATION OF WELL ON UNITED STATES TOPOGRAPHIC MAPS  
 WVDEP  
 OFFICE OF OIL & GAS  
 601 57TH STREET  
 CHARLESTON, WV 25304



DATE: SEPTEMBER 25, 2015  
 OPERATOR'S WELL #: SGW-238  
 API WELL #: 47 51 00515  
 STATE COUNTY PERMIT

Well Type:  Oil  Waste Disposal  Production  Deep  
 Gas  Liquid Injection  Storage  Shallow

WATERSHED: WHEELING CREEK ELEVATION: 1288.34'  
 COUNTY/DISTRICT: MARSHALL/WEBSTER QUADRANGLE: MAJORSVILLE, WV-PA 7.5'  
 SURFACE OWNER: MARK AND RICKEE FITZSIMMONS ACREAGE: 63.364±  
 OIL & GAS ROYALTY OWNER: \_\_\_\_\_ ACREAGE: \_\_\_\_\_  
 DRILL  CONVERT  DRILL DEEPER  REDRILL  FRACTURE OR STIMULATE   
 PLUG OFF OLD FORMATION  PERFORATE NEW FORMATION  PLUG & ABANDON   
 CLEAN OUT & REPLUG  OTHER CHANGE  (SPECIFY): \_\_\_\_\_  
 TARGET FORMATION: \_\_\_\_\_ ESTIMATED DEPTH: \_\_\_\_\_  
 WELL OPERATOR CONSOLIDATION COAL COMPANY DESIGNATED AGENT RONNIE HARSH  
 Address 6126 ENERGY DRIVE Address 1 BRIDGE STREET  
 City MOUNDSVILLE State WV Zip Code 26041 City MONONGAH State WV Zip Code 26554

02/08/2019

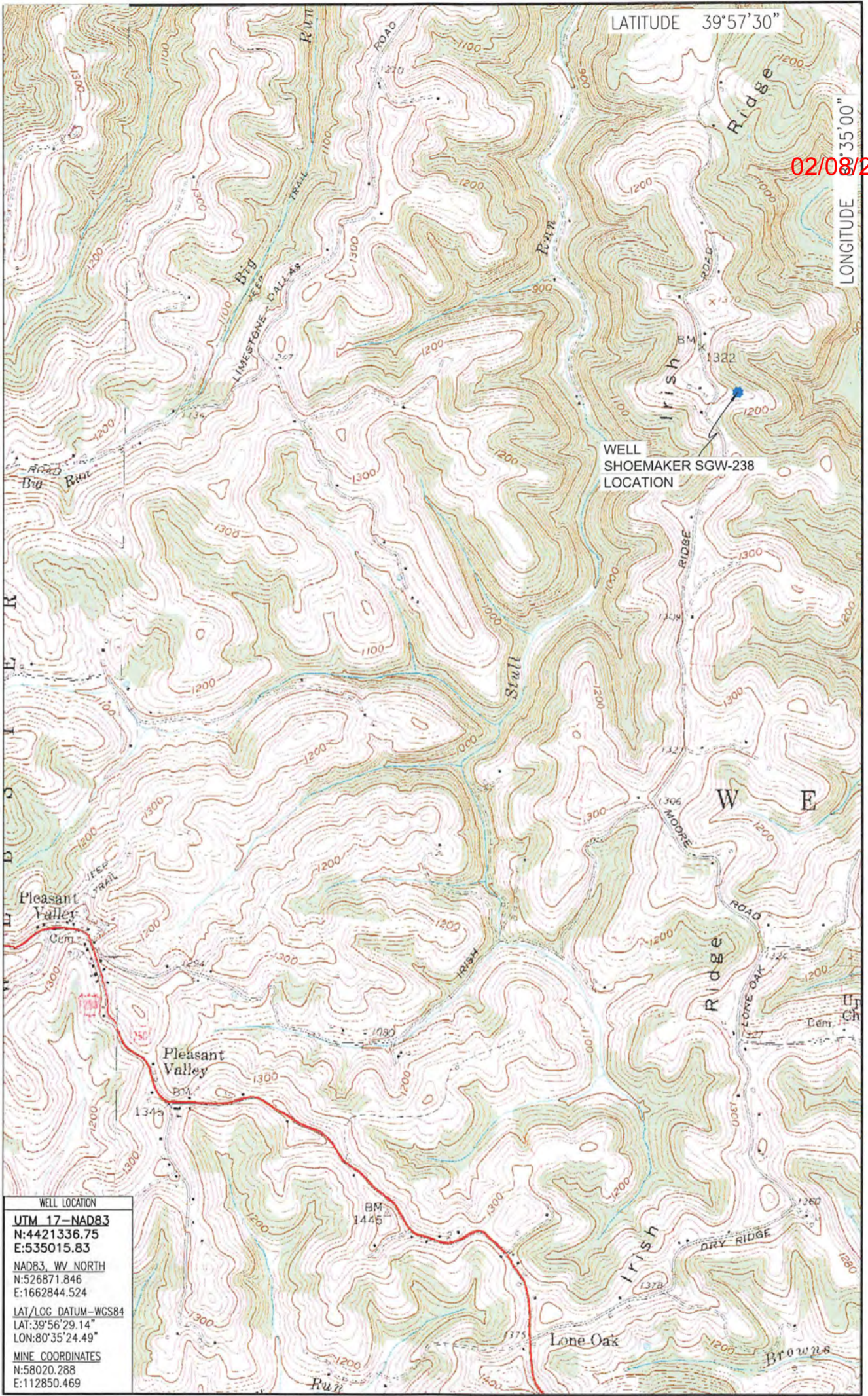

WELL LOCATION  
 UTM 17-NAD83  
 N:4421336.75  
 E:535015.83  
 NAD83\_WV NORTH  
 N:526871.846  
 E:1662844.524  
 LAT/LOG DATUM-WGS84  
 LAT:39°56'29.14"  
 LON:80°35'24.49"  
 MINE COORDINATES  
 N:58020.288  
 E:112850.469

LOCATION MAP  
 SEPTEMBER 25, 2015

**Blue Mountain Inc.**  
 10125 MASON DIXON HIGHWAY  
 BURTON, WV 26562  
 PHONE: (304) 662-6486

SHOEMAKER WELL # SGW-238  
 MAJORSVILLE QUADRANGLE  
 WEST VIRGINIA - PENNSYLVANIA

SCALE 1" = 2000'  
 0' 2000' 4000' 6000'

