

LATITUDE

39 45

0708

LONGITUDE

→ OGIS
7.5' loc.

7.5 OGIS topo location

7.5' loc	<u>1.08S</u>	15' loc	<u>1.08S</u>
	<u>1.87W</u>	(calc.)	<u>1.87W</u>

Company _____

Farm _____

LOCATION MAP

Quad Wileyville Littleton NW

County _____

District Meade

WELL LOCATION MAP

File No. Marshall 543

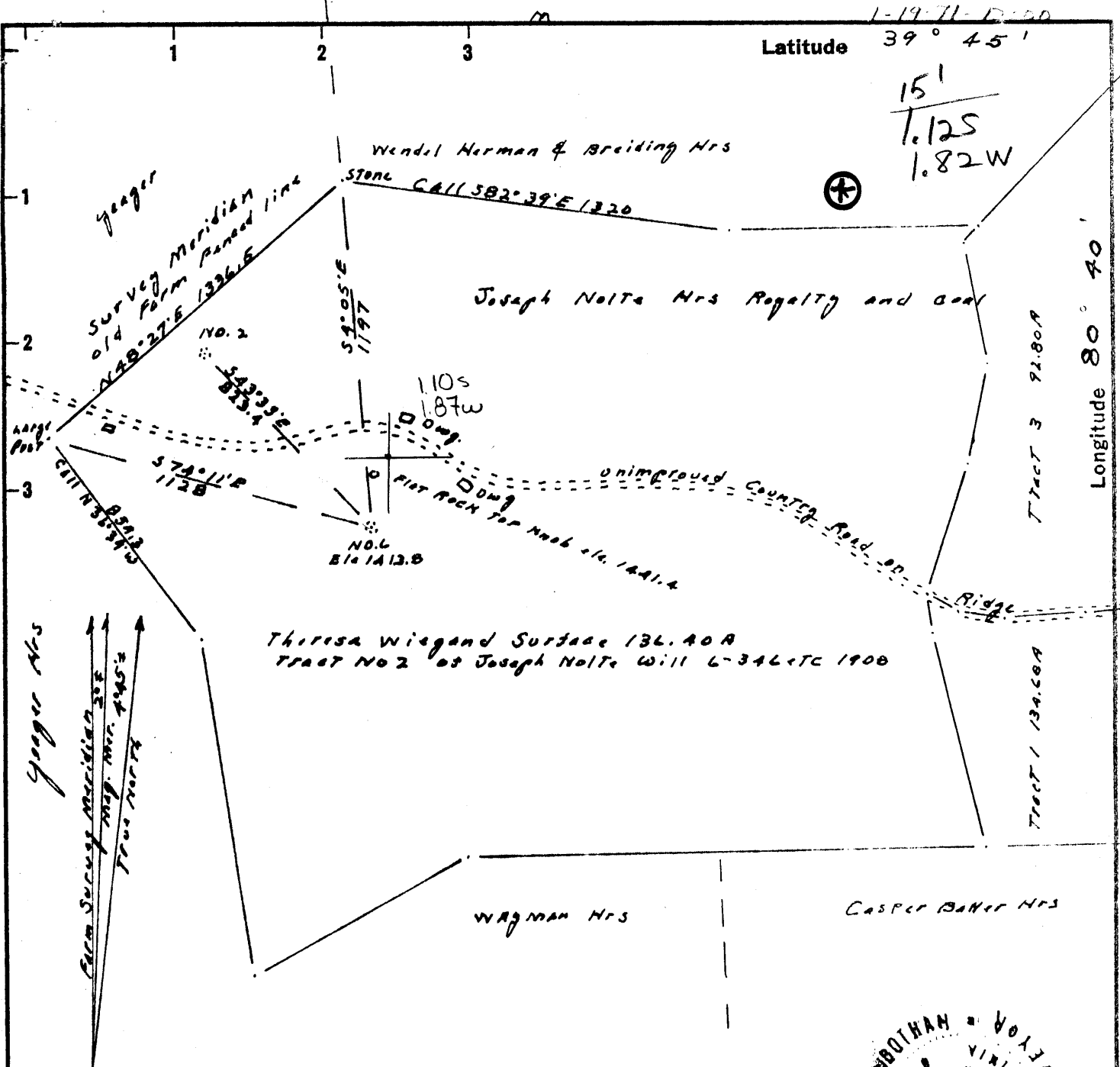

EL. DATA
CEGS N-12B
Accuracy
2500 ±

New Location
 Drill Deeper
 Abandonment 3-26-74

CARL PERKINS
 Company Perk Oil Co
 Address 1140 Village Way, Fairmont, W.Va.
 Farm Joseph Nolte Mrs
 Tract 2 Acres 136.40 Lease No. _____
 Well (Farm) No. 6 Serial No. _____
 Elevation (Spirit Level) 1413.8 Exterior casing Top
 Quadrangle LITTLETON NW
 County MARSHALL District Maade
 Engineer J. Herbert Higginbotham L.S. No. 91
 Engineer's Registration No. _____
 File No. _____ Drawing No. _____
 Date 12-24-70 Scale 1" = 500'

STATE OF WEST VIRGINIA
 DEPARTMENT OF MINES
 OIL AND GAS DIVISION
 CHARLESTON

WELL LOCATION MAP
 FILE NO. MARS-543-00-P

+ Denotes location of well on United States Topographic Maps, scale 1 to 62,500, latitude and longitude lines being represented by border lines as shown.
 - Denotes one inch spaces on border line of original tracing.

1-19-71-DADD

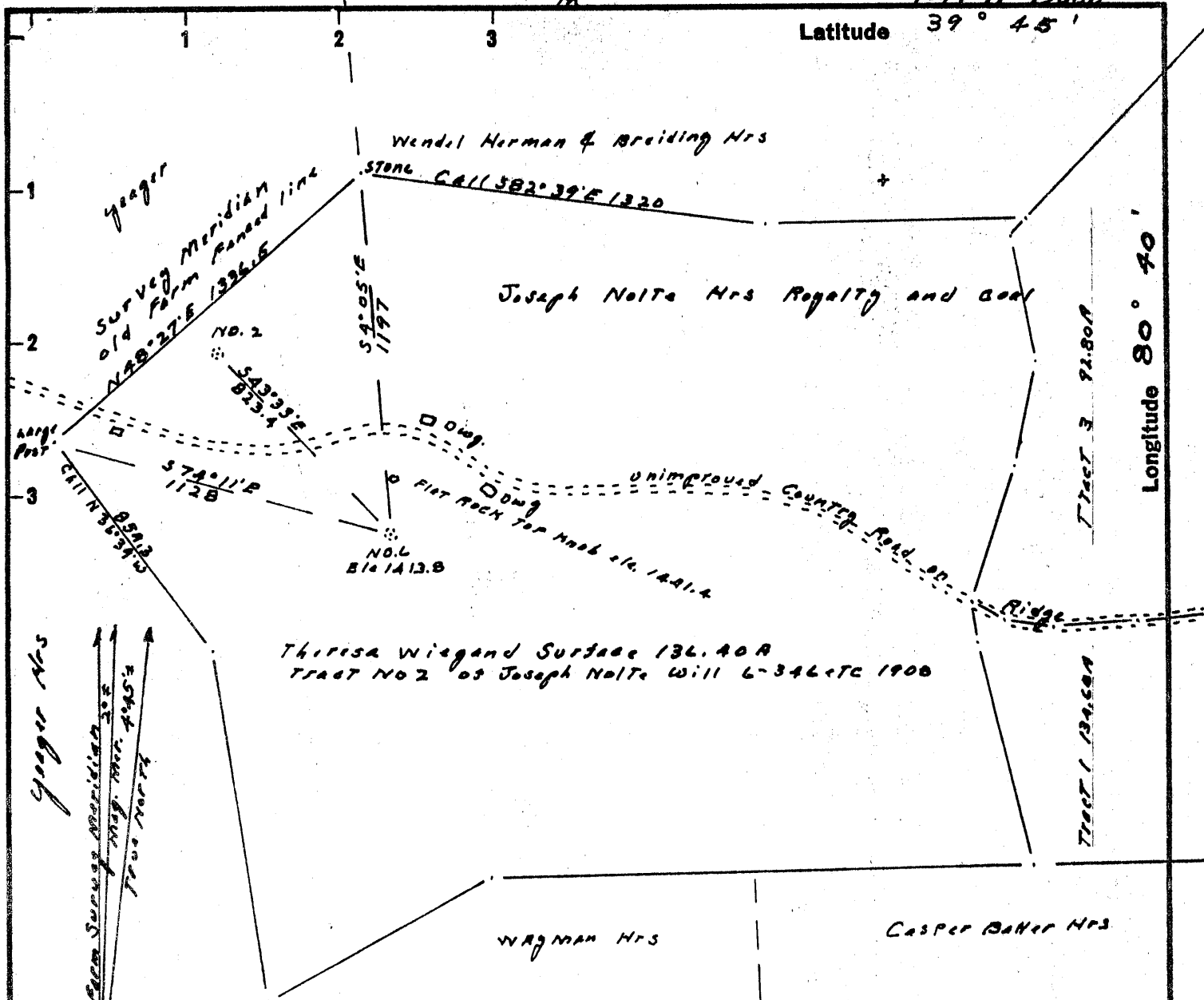

EL. DATA
CEGS N-12B

Accuracy
 $\frac{1}{2500} \pm$

New Location
 Drill Deeper
 Abandonment

Company Reed Oil Co.

Address 1148 Village Way, Fairmont, W.VA.

Farm Joseph Nolte Mrs

Tract 2 Acres 136.40 Lease No. _____

Well (Farm) No. 6 Serial No. _____

Elevation (Spirit Level) 1413.8 Exterior casing Top.

Quadrangle LITTLETON NW

County MARSHALL District Meade

Engineer J. Herbert Higginbotham L.L.S. No 91

Engineer's Registration No. _____

File No. _____ Drawing No. _____

Date 12-24-70 Scale 1" = 500'

STATE OF WEST VIRGINIA
 DEPARTMENT OF MINES
 OIL AND GAS DIVISION
 CHARLESTON

WELL LOCATION MAP
 FILE NO. MARS-543-DD

+ Denotes location of well on United States Topographic Maps, scale 1 to 62,500, latitude and longitude lines being represented by border lines as shown.

- Denotes one inch spaces on border line of original tracing.



RECEIVED

NOV 10 1971

STATE OF WEST VIRGINIA
 DEPARTMENT OF MINES
 OIL AND GAS WELLS DIVISION

- Rotary
- Spudder
- Cable Tools
- Storage

Quadrangle LITTLETON

Permit No. MARS.-543-DD

WELL RECORD

Oil or Gas Well UNDETERMINED
 (KIND)

Company REED OIL CO.
 Address P.O. BOX 246, FAIRMONT, W.VA. -26554
 Farm JOSEPH NOLTE, HRS., TRACT# 2 Acres 136.40
 Location (waters) _____
 Well No. SIX Elev. 1413.8'
 District MEADE County MARSHALL
 The surface of tract is owned in fee by JOSEPH NOLTE, HRS.
OS. NOLTE JR. POWER OF ATT. Address ST. JOSEPHS, W.VA.
 Mineral rights are owned by JOSEPH NOLTE HRS.
OS. NOLTE, JR. P. OF ATT. Address ST. JOSEPH, W.VA.

Casing and Tubing	Used in Drilling	Left in Well	Packers
Size			
16			Kind of Packer
13			
10	1375'	1375'	Size of
8 1/4	1677'	1677'	
6 3/4	2451'	2451'	Depth set
5 3/16			
4 1/2			
3			Perf. top
2			Perf. bottom
Liners Used			Perf. top
			Perf. bottom

Drilling commenced FEB. 15th. 1971
 Abandoned FEB. 23rd. 1971 (SEE NOTE BELOW)
 Drilling ~~terminated~~
 Date Shot _____ From _____ To _____
 With _____
 Open Flow _____ /10ths Water in _____ Inch
 _____ /10ths Merc. in _____ Inch
 Volume _____ Cu. Ft.
 Rock Pressure _____ lbs. _____ hrs.
 Oil _____ bbls. 1st 24 hrs.
 WELL ACIDIZED (DETAILS) _____
 WELL FRACTURED (DETAILS) _____
 RESULT AFTER TREATMENT (Initial open Flow or bbls.) _____
 ROCK PRESSURE AFTER TREATMENT _____ HOURS
 Fresh Water _____ Feet _____ Salt Water _____ Feet _____
 Producing Sand GORDON Depth _____

Attach copy of cementing record.
 CASING CEMENTED _____ SIZE _____ No. Ft. _____ Date _____
 Amount of cement used (bags) _____
 Name of Service Co. _____
 COAL WAS ENCOUNTERED AT NONE FEET _____ INCHES _____
 FEET _____ INCHES FEET _____ INCHES
 FEET _____ INCHES FEET _____ INCHES

Formation	Color	Hard or Soft	Top	Bottom	Oil, Gas or Water	Depth	Remarks
<p>Note: The permit for this well originally drilled to the Gordon Sand in 1899 at 3170', was obtained for the purpose of deepening to the Bayard Sand at approximately 3400'. After REED OIL CO. had gone to considerable expence for survey, bond, removal of old surface equipment, making new road and location and moving in a spudder, on our initial run of the tools we encountered iron, which had been lost in the hole many years past, and not of any record.</p> <p>After fishing and attempting to pass the abandoned iron for seven days with out any success, it was determined that the expected results even if the well proved successful, would not justify the additional expence involved, and our most economical move would be to abandon and move to the Yeager # 1, on the adjoining lease for which we were in the process of obtaining a deepening Permit.</p> <p>This well which for the past twenty years has made approximately 900 ft. of gas per day at 3 lb. pressure from the Gordon Sand is sufficient to supply two homes on the farm with free gas. Thus it was decided to, rather than deprive these elderly farmers this small convience, we would leave all the original pipe listed above (each string cemented) in the hole and turn the Gordon gas back to the farmers for the present at least. If further exploration or development should be indecated in the future we shall be obliged to obtain a new Permit.</p> <p>Please forward what ever document is necessary, in order for me to obtain my release from the bonding company.</p> <p style="text-align: right;">Sincerely Yours, <i>Charles C. Reed</i> REED OIL CO. P.O. BOX 246 FAIRMONT, W.VA. 26554</p>							

Meade District, Marshall County, W. Va.
 South Penn Oil Co.
 0.8 mi. N. E. of St. Joseph.
 Elevation, 1415' E.

	Top.	Bottom.
Mapletown (Sewickley) Coal	1075	
Pittsburgh Coal	1168	
Big Dunkard Sand	1660	1760
Salt Sand	2000	2200
Little Lime	2205	2215
Pencil Cave	2215	2225
Big Lime	2225	2285
Big Injun Sand	2285	2550
Soft sand	2900	2940
Stray Sand	3120	3133
Gordon Sand (oil at 3175')	3170	3186

Head District, Marshall County, W. Va.

By South Penn Oil Co.

located 0.8 mi. N. W. of St. Joseph P. O.

Elevation, 1915' N.

	Top.	Bottom.
Coal, Mapletown (Sewickley)	1075	-
Coal, Pittsburgh	1168	-
Big Dunkard Sand	1660	- 1760
Salt Sand	2000	- 2200
Little Line	2205	- 2215
Pencil Cave	2215	- 2225
Big Line	2225	- 2285
Big Injun Sand	2285	- 2550
Soft sand	2900	- 2940
Stray Sand	3120	- 3133
Gordon Sand (oil at 3175')	3170	- 3186