

LATITUDE 39°52'30"

LONGITUDE 80°32'30"

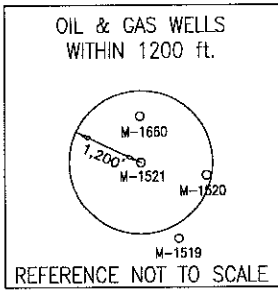

LINE	BEARING	DISTANCE
L1	N 26°28'32" W	216.60'
L2	S 74°53'00" W	296.00'
L3	N 14°28'54" W	68.51'
L4	N 13°53'30" E	273.63'
L5	N 20°31'00" E	118.90'
L6	N 30°01'00" E	191.55'
L7	N 05°29'00" W	73.00'
L8	N 44°24'00" W	302.20'
L9	N 30°09'00" W	153.30'
L10	N 18°57'00" W	176.80'
L11	N 02°14'00" W	240.80'
L12	N 54°38'00" E	311.50'
L13	N 68°08'00" E	242.60'
L14	N 16°17'33" E	89.64'
L15	N 13°34'00" W	247.67'
L16	N 88°36'00" W	20.00'
L17	S 07°35'00" W	183.60'
L18	S 24°09'00" W	139.20'
L19	N 39°53'39" W	101.51'

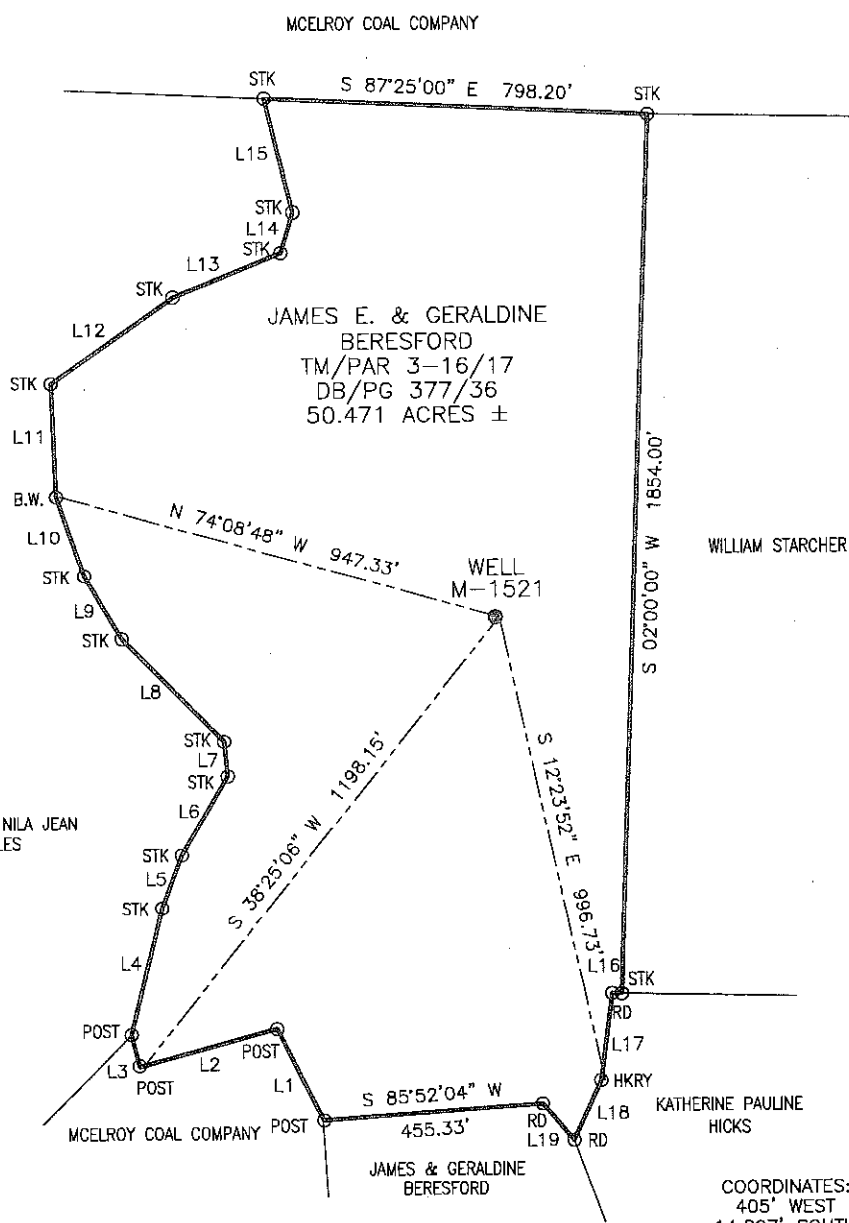

NOTE:
It is not the purpose or intention of this plat to represent surveyed locations of the surface or mineral parcels depicted hereon. The location of the boundary lines, as shown, are based on record deed descriptions, field evidence found and/or tax map position, unless otherwise noted.

Blue Mountain Engineering
11023 MASON DIXON HIGHWAY
BURTON, WV 26562
PHONE: (304) 662-6486

COORDINATES:
405' WEST
14,207' SOUTH

FILE #: M-1521
DRAWING #: M-1521
SCALE: 1" = 400'
MINIMUM DEGREE OF ACCURACY: 1/2500
PROVEN SOURCE OF ELEVATION: U.S.G.S. MONUMENT THOMAS 1498.81'

I, THE UNDERSIGNED, HEREBY CERTIFY THAT THIS PLAT IS CORRECT TO THE BEST OF MY KNOWLEDGE AND BELIEF AND SHOWS ALL THE INFORMATION REQUIRED BY LAW AND THE REGULATIONS ISSUED AND PRESCRIBED BY THE DEPARTMENT OF ENVIRONMENTAL PROTECTION.

Signed: _____
R.P.E.: _____ L.L.S.: P.S. No. 2000

GEORGE D. SIX
LICENSED
No. 2000
STATE OF WEST VIRGINIA
PROFESSIONAL SURVEYOR

PLACE SEAL HERE

(+) DENOTES LOCATION OF WELL ON UNITED STATES TOPOGRAPHIC MAPS WVDEP
OFFICE OF OIL & GAS
601 57TH STREET
CHARLESTON, WV 25304



DATE: DECEMBER 7, 2011
OPERATOR'S WELL #: M-1521
API WELL #: 47 51 00572 P
STATE COUNTY PERMIT

Well Type: Oil Waste Disposal Production Deep
 Gas Liquid Injection Storage Shallow

WATERSHED: UNNAMED TRIBUTARY TO GRAVE CREEK ELEVATION: 1170.38'
COUNTY/DISTRICT: MARSHALL/CAMERON QUADRANGLE: CAMERON, WV-PA 7.5'
SURFACE OWNER: JAMES E. & GERALDINE BERESFORD ACREAGE: 50.471±
OIL & GAS ROYALTY OWNER: _____ ACREAGE: _____

DRILL CONVERT DRILL DEEPER REDRILL FRACTURE OR STIMULATE
PLUG OFF OLD FORMATION PERFORATE NEW FORMATION PLUG & ABANDON
CLEAN OUT & REPLUG OTHER CHANGE (SPECIFY): _____

TARGET FORMATION: NONE ESTIMATED DEPTH: _____

WELL OPERATOR MCELROY COAL COMPANY DESIGNATED AGENT MICHELE O'NEIL
Address 6126 ENERGY DRIVE Address 6126 ENERGY DRIVE
City MOUNDSVILLE State WV Zip Code 26041 City MOUNDSVILLE State WV Zip Code 26041

03/02/2012

51-00577 P

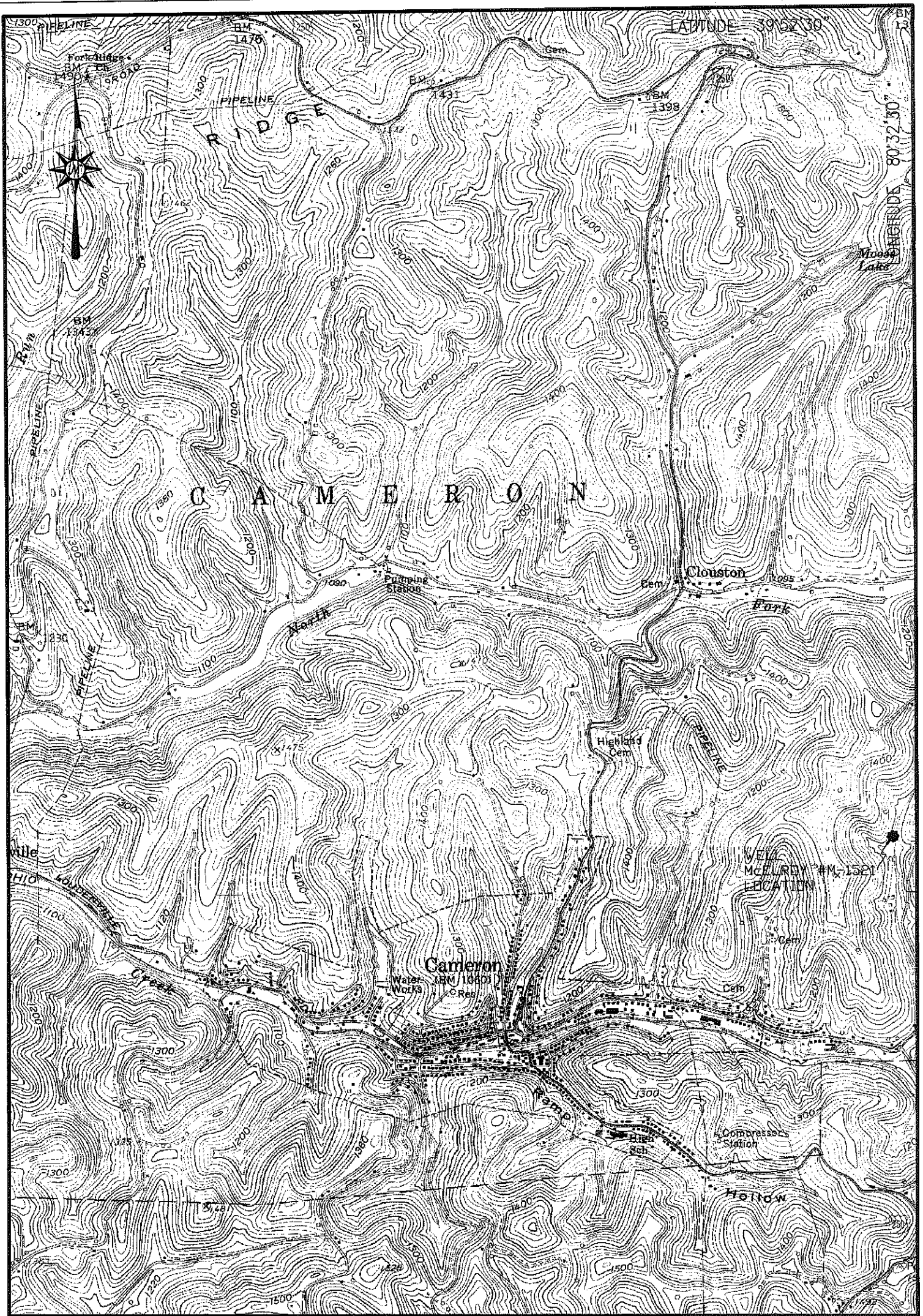

Blue Mountain Engineering
 11023 MASON DIXON HIGHWAY
 BURTON, WV 25562
 PHONE: (304) 662-6486

LOCATION MAP
 DECEMBER 7, 2011

McELROY WELL # M-1521
 CAMERON QUADRANGLE
 WEST VIRGINIA

SCALE 1" = 2000'
 0' 2000' 4000' 6000'



BLUE MOUNTAIN ENGINEERING

03/02/2012