

Well is located on topo map 5,962 feet south of Latitude: 39° 47' 30"

Well is located on topo map 8,934 feet west of Longitude: 80° 37' 30"

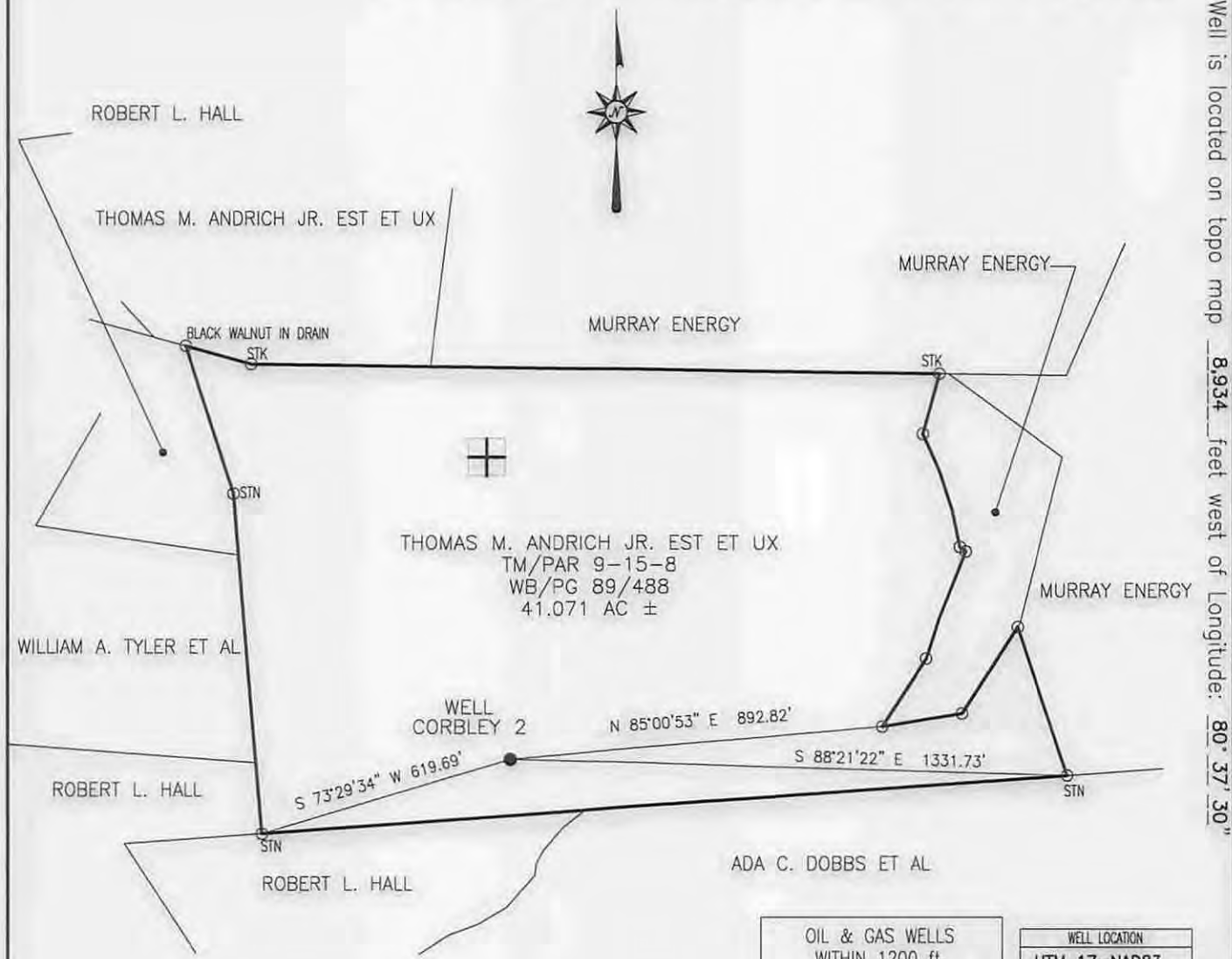

NOTE:
It is not the purpose or intention of this plat to represent surveyed locations of the surface or mineral parcels depicted hereon. The location of the boundary lines, as shown, are based on record deed descriptions, field evidence found and/or tax map position, unless otherwise noted.

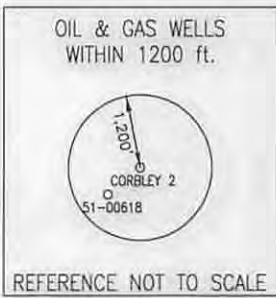

WELL LOCATION	
UTM 17-NAD83	
N:4402874.30	
E:529392.24	
NAD83 - WV NORTH	
N:466596.23	
E:1643377.92	
LAT/LOG DATUM - WGS84	
LAT:39°46'31.07"	
LOX:80°39'24.44"	

FILE #: CORBLEY 2
 DRAWING #: CORBLEY 2
 SCALE: 1" = 400'
 MINIMUM DEGREE OF ACCURACY: 1/2500
 PROVEN SOURCE OF ELEVATION: U.S.G.S. MONUMENT THOMAS 1498.81'

I, THE UNDERSIGNED, HEREBY CERTIFY THAT THIS PLAT IS CORRECT TO THE BEST OF MY KNOWLEDGE AND BELIEF AND SHOWS ALL THE INFORMATION REQUIRED BY LAW AND THE REGULATIONS ISSUED AND PRESCRIBED BY THE DEPARTMENT OF ENVIRONMENTAL PROTECTION.
 Signed: [Signature]
 R.P.E.: _____ L.L.S.: P.S. No. 2000

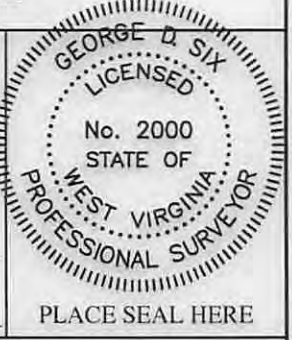

(+) DENOTES LOCATION OF WELL ON UNITED STATES TOPOGRAPHIC MAPS
 WVDEP
 OFFICE OF OIL & GAS
 601 57TH STREET
 CHARLESTON, WV 25304



DATE: OCTOBER 13, 2014
 OPERATOR'S WELL #: CORBLEY 2
 API WELL #: 47 051 00620
 STATE COUNTY PERMIT

Well Type: Oil Waste Disposal Production Deep
 Gas Liquid Injection Storage Shallow

WATERSHED: FISH CREEK ELEVATION: 1062.51'
 COUNTY/DISTRICT: MARSHALL / MEADE QUADRANGLE: GLEN EASTON, WV 7.5'
 SURFACE OWNER: THOMAS M. ANDRICH JR. EST ET UX ACREAGE: 41.071±
 OIL & GAS ROYALTY OWNER: CONSOLIDATION COAL COMPANY ACREAGE: _____



DRILL CONVERT DRILL DEEPER REDRILL FRACTURE OR STIMULATE
 PLUG OFF OLD FORMATION PERFORATE NEW FORMATION PLUG & ABANDON
 CLEAN OUT & REPLUG OTHER CHANGE (SPECIFY): _____

TARGET FORMATION: GORDON ESTIMATED DEPTH: 2,732'±
 WELL OPERATOR CNX GAS COMPANY, LLC DESIGNATED AGENT MATTHEW IMRICH
 Address 200 EVERGREENE Dr. Address 1 DOMINION DRIVE
 City WAYNESBURG State PA Zip Code 15370 City JANE LEW State WV Zip Code 26378

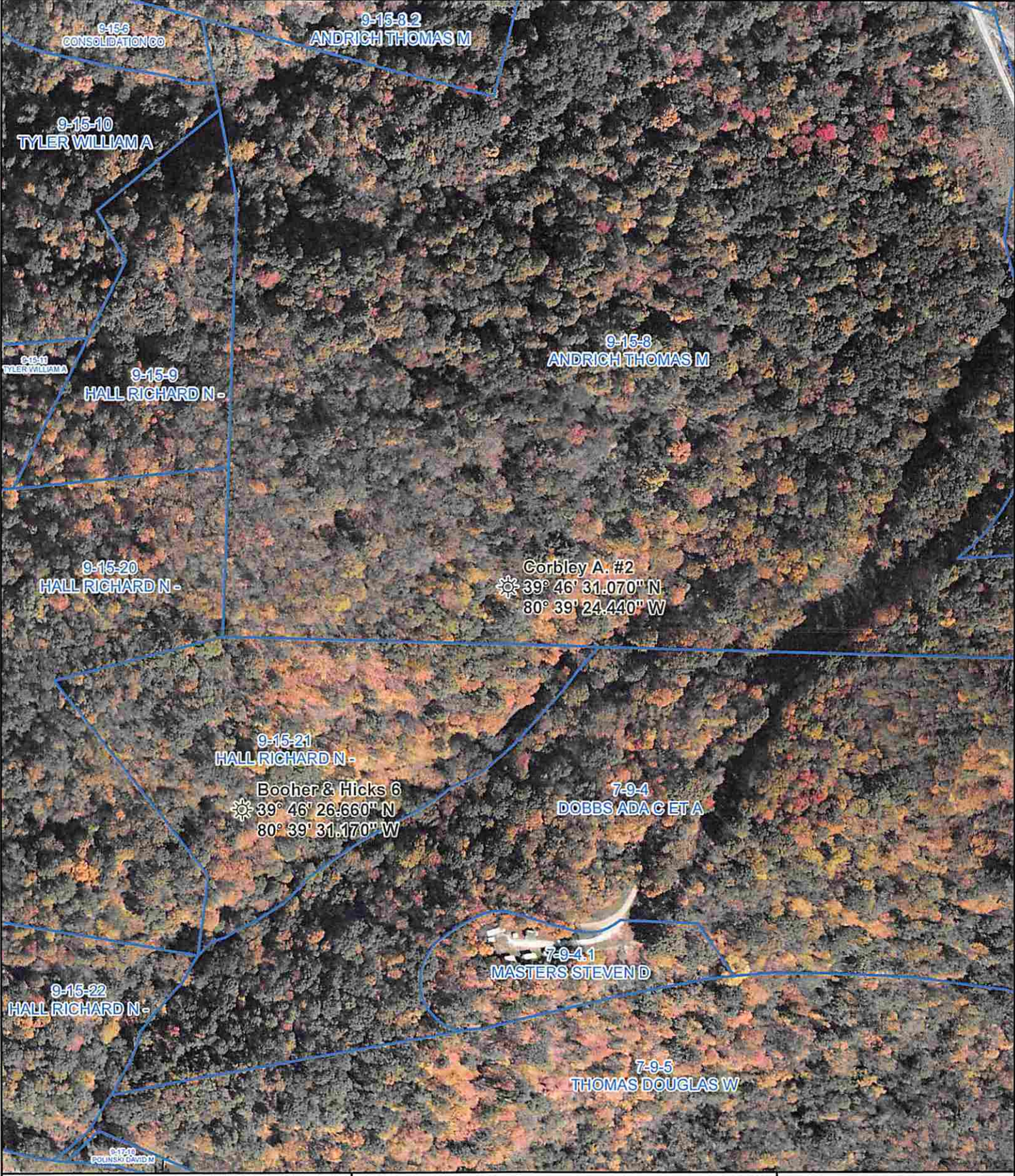
02/27/2015



Legend

-  Wellbore
-  Parcel Boundary

Office of Oil & Gas

DEC 10 2014

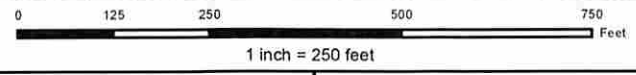

 **CONSOL ENERGY**
Canonsburg, PA

This map is property of CNX Land Resources, Inc. and contains information that is proprietary and confidential in nature and may not be copied or reproduced without prior consent.
©Copyright CNX Land Resources, Inc. 2014

Prepared By: Jason Bartley
Original Date: 10/6/2014
Revision No:
Revision Date:

Location Map
Corbley A. #2