

LATITUDE 40°00'00"

LONGITUDE 80°30'00"

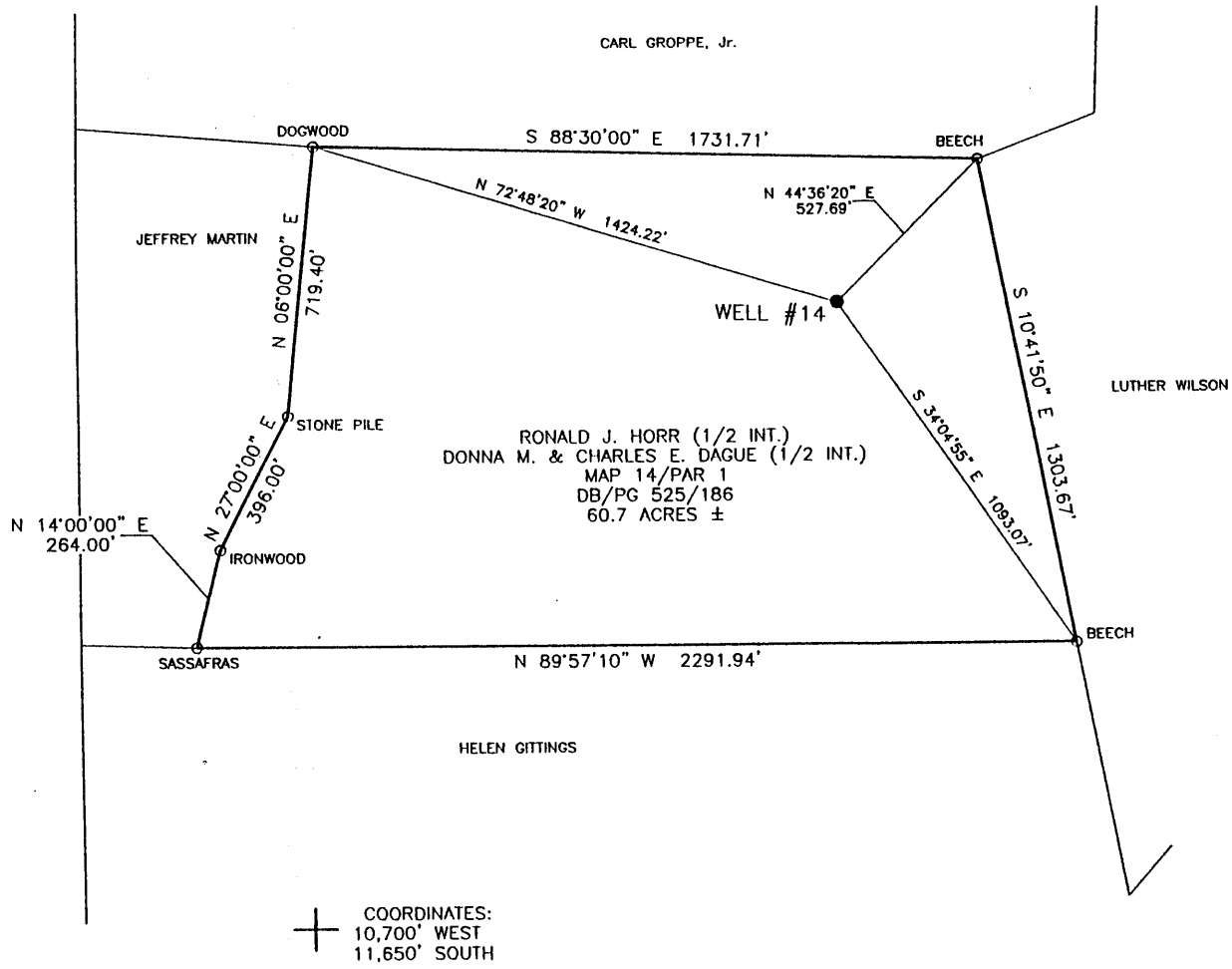

COORDINATES:
 + 10,700' WEST
 11,650' SOUTH

(+) DENOTES LOCATION OF WELL ON UNITED STATES TOPOGRAPHIC MAPS

FILE NO. SHOE 3586
 DRAWING NO. SHOE 3586
 SCALE 1" = 500'
 MINIMUM DEGREE OF ACCURACY 1 IN 2,500
 PROVEN SOURCE OF ELEVATION U.S.G.S. MONUMENT BLOOM 1,400'

I THE UNDERSIGNED, HEREBY CERTIFY THAT THIS PLAT IS CORRECT TO THE BEST OF MY KNOWLEDGE AND BELIEF AND SHOWS ALL THE INFORMATION REQUIRED BY LAW AND THE REGULATIONS ISSUED AND PRESCRIBED BY THE DEPARTMENT OF ENERGY.

(SIGNED) William P. Foley
 WILLIAM P. FOLEY
 R.P.C.E. #4449 P.S. #1095

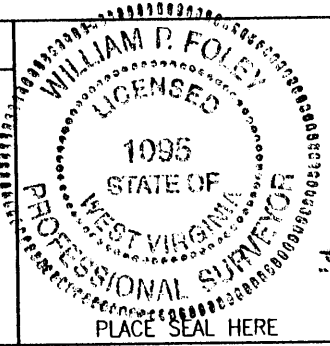

STATE OF WEST VIRGINIA
 DIVISION OF ENVIRONMENTAL PROTECTION
 OFFICE OF OIL AND GAS
 #10 McJUNKIN ROAD
 NITRO, WV 25143-2506

BLUE MOUNTAIN ENGINEERING
 58 WADESTOWN PIKE
 BURTON, WV 26562
 PHONE: (304) 662-6486

DATE January 27, 1999
 OPERATOR'S WELL NO. SHOEMAKER # 14
 API WELL NO. 47 - 051 - 00640 P

WELL TYPE: OIL GAS LIQUID INJECTION WASTE DISPOSAL
 (IF "GAS,") PRODUCTION STORAGE DEEP SHALLOW ABANDONED
 LOCATION: ELEVATION 1,215.56' WATER SHED UNNAMED TRIBUTARY TO WHEELING CREEK
 DISTRICT SAND HILL COUNTY MARSHALL
 QUADRANGLE MAJORSVILLE WV 7.5'

SURFACE OWNER RONALD HORR (1/2 INT.) DONNA & CHARLES DAGUE (1/2 INT.) ACREAGE 60.7 ±
 OIL & GAS ROYALTY OWNER _____ LEASE ACREAGE _____
 LEASE NO. 19402

PROPOSED WORK: DRILL CONVERT DRILL DEEPER REDRILL FRACTURE OR STIMULATE PLUG OFF OLD FORMATION PERFORATE NEW FORMATION OTHER PHYSICAL CHANGE IN WELL (SPECIFY) _____

PLUG AND ABANDON CLEAN OUT AND REPLUG
 TARGET INFORMATION _____ ESTIMATED DEPTH 1,449'
 WELL OPERATOR CONSOLIDATION COAL CO. DESIGNATED AGENT MICHELE O'NEIL
 ADDRESS R.D. #4 BOX 425 ADDRESS R.D. #4 BOX 425
MOUNDSVILLE, WV 26041 MOUNDSVILLE, WV 26041

Plugging an existing well drilled in 1957

APR 26 1999

MARS 0640 P

STATE OF WEST VIRGINIA
DIVISION OF ENVIRONMENTAL PROTECTION
SECTION OF OIL AND GAS

AFFIDAVIT OF PLUGGING AND FILLING WELL

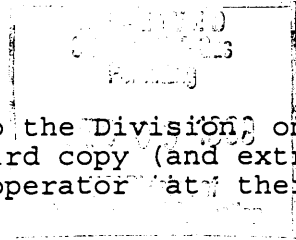

AFFIDAVIT SHOULD BE IN TRIPPLICATE, one copy mailed to the Division, one copy to be retained by the Well Operator and the third copy (and extra copies if required) should be mailed to each coal operator at their respective addresses.

Farm name: DAGUE, DONNA & CHARLES E Operator Well No.: SHOEMAKER GW#14
LOCATION: Elevation: 1,215.56 Quadrangle: MAJORSVILLE
District: SAND HILL County: MARSHALL
Latitude: 11650 Feet South of 40 Deg. 0 Min. 0 Sec.
Longitude 10700 Feet West of 80 Deg. 30 Min. 0 Sec.

Well Type: OIL _____ GAS XXX

Company: Consolidation Coal Company Coal Operator Consolidation Coal Company
RD #4 Box 425 or Owner RD #4 Box 425
Moundsville, WV 26041 Moundsville, WV 26041

Agent: Michele O'Neil Coal Operator _____
or Owner _____

Permit Issued: 04/20/99

AFFIDAVIT

STATE OF WEST VIRGINIA,
County of Marshall ss: 55-0739146

Gregory M. Laughlin and Carlise D. Proctor being first duly sworn according to law depose and say that they are experienced in the work of plugging and filling oil and gas wells and were employed by the above named well operator, and participated in the work of plugging and filling the above well, and Randal Mick Oil and Gas Inspector representing the Director, say that said work was commenced on the 18 day of October, 1999, and that the well was plugged and filled in the following manner:

TYPE	FROM	TO	PIPE REMOVED	LEFT
50/50 cement fly ash mixture	1380	882	0-13" 0-10"	156' 694'
RFC Expanding cement	882'	567	0-8 5/8	1276
50/50 cement fly ash	567	surface	0-5 1/2"	1450

Description of monument: 2'x1' welded to 7" casing above surface
and that the work of plugging and filling said well was completed on the 25 day of October, 1999.

And further deponents saith not.

Sworn and subscribe before me this 13 day of November, 1999
My commission expires: March 3, 2009

Gregory M. Laughlin
Carlise D. Proctor
Susan R. Weekley
Notary Public

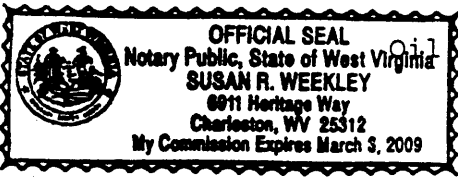

Oil and Gas Inspector: _____

FEB 22 2000

MARS 0640-P