

LINE	BEARING	DISTANCE
L1	S 63°48'05" W	342.12'
L2	S 80°07'11" E	29.88'
L3	S 67°57'09" E	50.49'
L4	S 57°42'03" E	118.64'
L5	S 52°20'44" E	70.09'
L6	S 40°08'41" E	44.35'
L7	S 24°15'29" E	49.56'
L8	S 87°02'20" E	17.43'

LATITUDE 39°52'30"

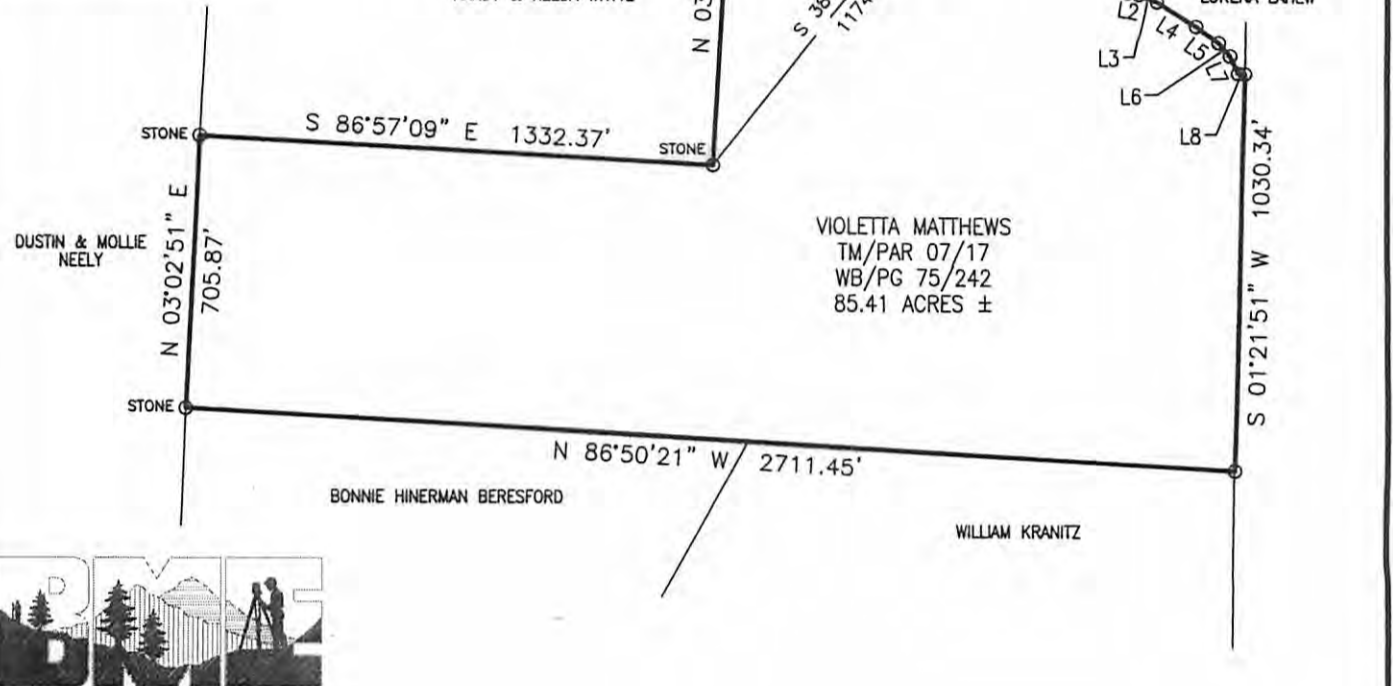

VIOLETTA MATTHEWS
TM/PAR 07/17
WB/PG 75/242
85.41 ACRES ±

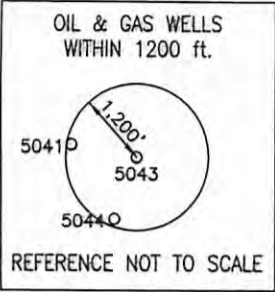

Blue Mountain Engineering
11023 MASON DIXON HIGHWAY
BURTON, WV 26562
PHONE: (304) 662-6486

FILE #: 5043
DRAWING #: 5043
SCALE: 1" = 500'
MINIMUM DEGREE OF ACCURACY: 1/2500
PROVEN SOURCE OF ELEVATION: U.S.G.S. MONUMENT THOMAS 1498.81'

I, THE UNDERSIGNED, HEREBY CERTIFY THAT THIS PLAT IS CORRECT TO THE BEST OF MY KNOWLEDGE AND BELIEF AND SHOWS ALL THE INFORMATION REQUIRED BY LAW AND THE REGULATIONS ISSUED AND PRESCRIBED BY THE DEPARTMENT OF ENVIRONMENTAL PROTECTION.

Signed: *[Signature]*
R.P.E.: _____ L.L.S.: P.S. No. 2000

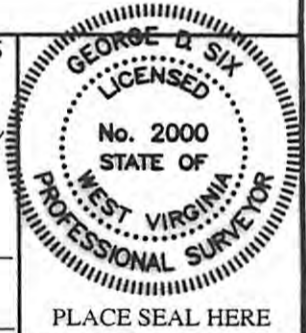

(+) DENOTES LOCATION OF WELL ON UNITED STATES TOPOGRAPHIC MAPS WVDEP
OFFICE OF OIL & GAS
601 57TH STREET
CHARLESTON, WV 25304



DATE: JUNE 13, 2011
OPERATOR'S WELL #: 5043
API WELL #: 47 51 00669 P
STATE COUNTY PERMIT

Well Type: Oil Waste Disposal Production Deep
 Gas Liquid Injection Storage Shallow

CANCELLED

WATERSHED: UNNAMED TRIBUTARY TO BARNEYS RUN ELEVATION: 1353.72'
COUNTY/DISTRICT: MARSHALL/CAMERON QUADRANGLE: CAMERON, WV-PA
SURFACE OWNER: VIOLETTA MATTHEWS ACREAGE: 85.41±
OIL & GAS ROYALTY OWNER: _____ ACREAGE: _____
DRILL CONVERT DRILL DEEPER REDRILL FRACTURE OR STIMULATE
PLUG OFF OLD FORMATION PERFORATE NEW FORMATION PLUG & ABANDON
CLEAN OUT & REPLUG OTHER CHANGE (SPECIFY): _____
TARGET FORMATION: NONE ESTIMATED DEPTH: _____
WELL OPERATOR LEATHERWOOD INC. DESIGNATED AGENT TERRY SUDER
Address 1000 CONSOL ENERGY DRIVE Address 1000 CONSOL ENERGY DRIVE
City CANONSBURG State PA Zip Code 15317-6506 City CANONSBURG State PA Zip Code 15317-6506

09/13/2013