

COORDINATES:
11,012' WEST
1,483' SOUTH

NOTE:
It is not the purpose or intention of this plat to represent surveyed locations of the surface or mineral parcels depicted hereon. The location of the boundary lines, as shown, are based on record deed descriptions, field evidence found and/or tax map position, unless otherwise noted.



WELL LOCATION	
UTM 17-NAD83	
N:4413447.79	
E:535845.71	
NAD83, WV NORTH	
N:500938.83	
E:1665134.80	
LAT/LOG DATUM-WGS84	
LAT:39°52'13.1381"	
LON:80°34'51.0791"	

Blue Mountain Engineering
11023 MASON DIXON HIGHWAY
BURTON, WV 26562
PHONE: (304) 662-6486

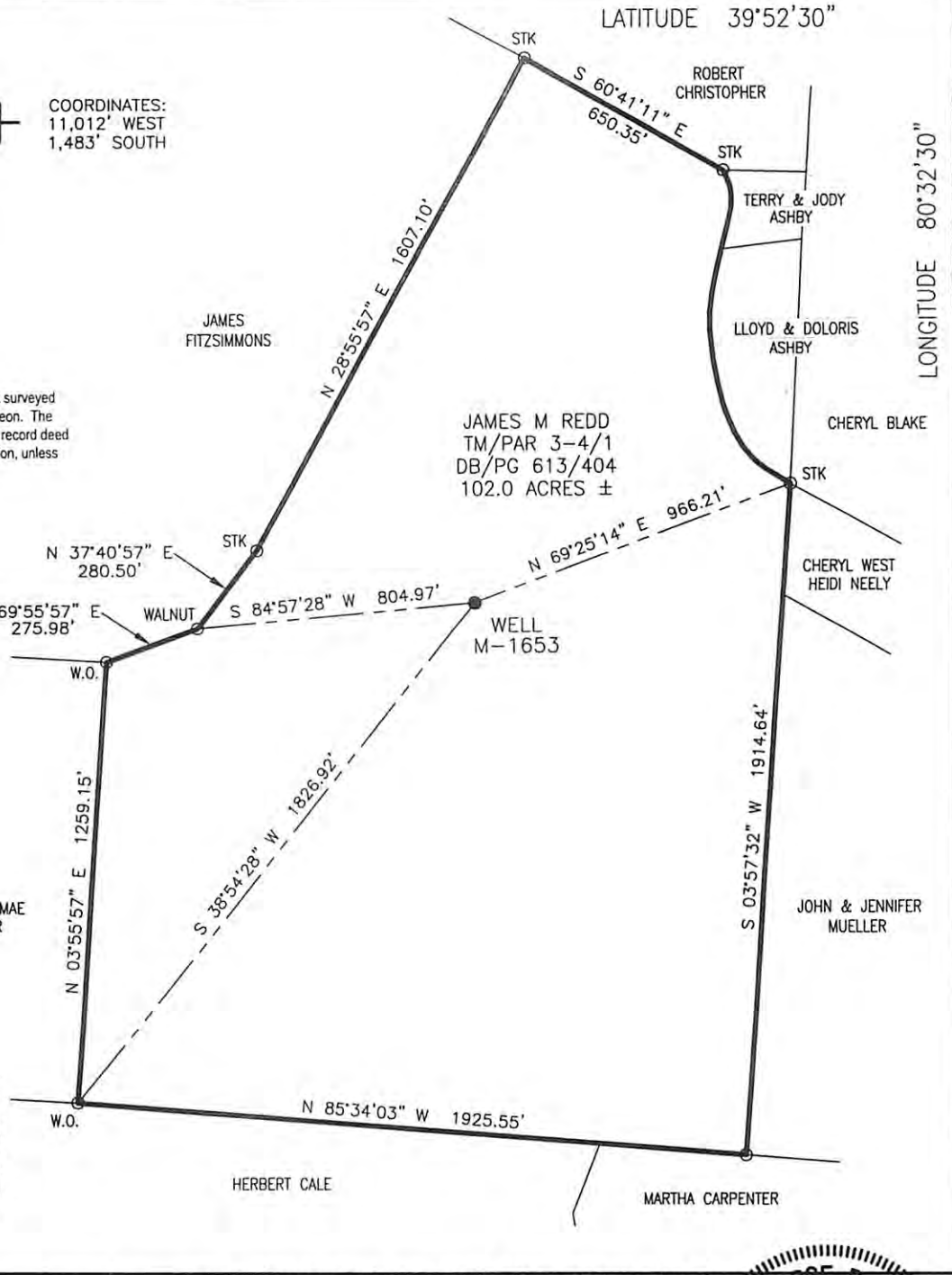

FILE #: M-1653
DRAWING #: M-1653
SCALE: 1" = 500'
MINIMUM DEGREE OF ACCURACY: 1/2500
PROVEN SOURCE OF ELEVATION: U.S.G.S. MONUMENT THOMAS 1498.81'

I, THE UNDERSIGNED, HEREBY CERTIFY THAT THIS PLAT IS CORRECT TO THE BEST OF MY KNOWLEDGE AND BELIEF AND SHOWS ALL THE INFORMATION REQUIRED BY LAW AND THE REGULATIONS ISSUED AND PRESCRIBED BY THE DEPARTMENT OF ENVIRONMENTAL PROTECTION.

Signed: _____
R.P.E.: _____ L.L.S.: P.S. No. 2000

PLACE SEAL HERE

(+) DENOTES LOCATION OF WELL ON UNITED STATES TOPOGRAPHIC MAPS WVDEP
OFFICE OF OIL & GAS
601 57TH STREET
CHARLESTON, WV 25304



DATE: JULY 24, 2012
OPERATOR'S WELL #: M-1653
API WELL #: 47 51 00690 P
STATE COUNTY PERMIT

Well Type: Oil Waste Disposal Production Deep
 Gas Liquid Injection Storage Shallow

WATERSHED: UNNAMED TRIBUTARY TO NORTH FORK OF GRAVE CREEK ELEVATION: 1389.85'

COUNTY/DISTRICT: MARSHALL/CAMERON QUADRANGLE: CAMERON, WV-PA 7.5'

SURFACE OWNER: JAMES M REDD ACREAGE: 102.0±

OIL & GAS ROYALTY OWNER: _____ ACREAGE: _____

DRILL CONVERT DRILL DEEPER REDRILL FRACTURE OR STIMULATE
PLUG OFF OLD FORMATION PERFORATE NEW FORMATION PLUG & ABANDON
CLEAN OUT & REPLUG OTHER CHANGE (SPECIFY): _____

TARGET FORMATION: NONE ESTIMATED DEPTH: _____

WELL OPERATOR McELROY COAL COMPANY DESIGNATED AGENT MICHELE O'NEIL
Address 6126 ENERGY DRIVE Address 6126 ENERGY DRIVE
City Moundsville State WV Zip Code 26041 City Moundsville State WV Zip Code 26041

12/07/2012

51-006909

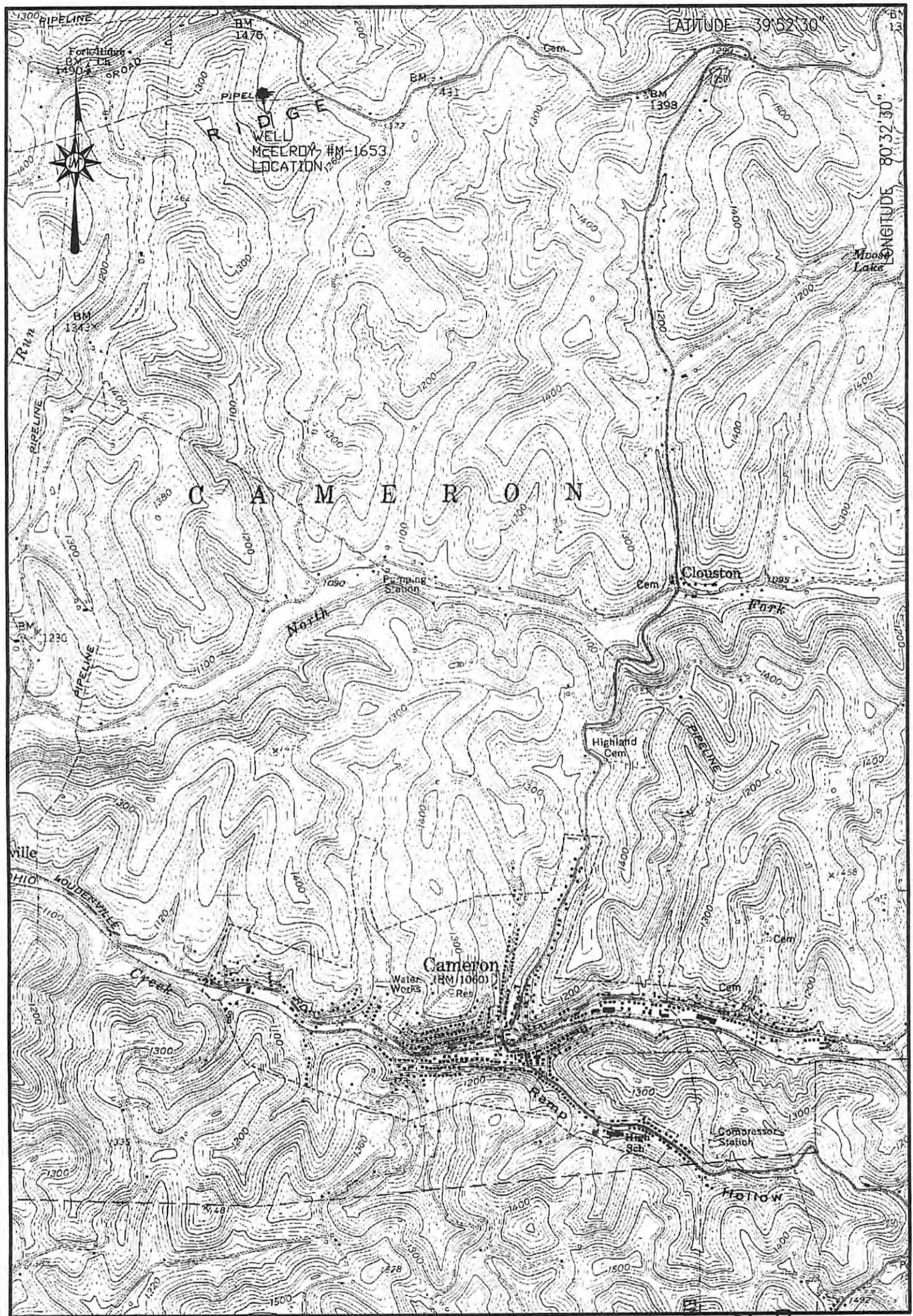

Blue Mountain Engineering
 11023 MASON DIXON HIGHWAY
 BURTON, WV 26562
 PHONE: (304) 662-6486

McELROY WELL # M-1653
 CAMERON QUADRANGLE
 WEST VIRGINIA

LOCATION MAP
 JULY 24, 2012

SCALE 1" = 2000'



RECEIVED
 OFFICE OF
 NOV 19 2012
 ENVIRONMENTAL PROTECTION

BLUE MOUNTAIN ENGINEERING

12/07/2012