

Gameie 10/10/89

LATITUDE 39°-50'-00"
10,500'

LONGITUDE 80°-42'-30"
7,000'

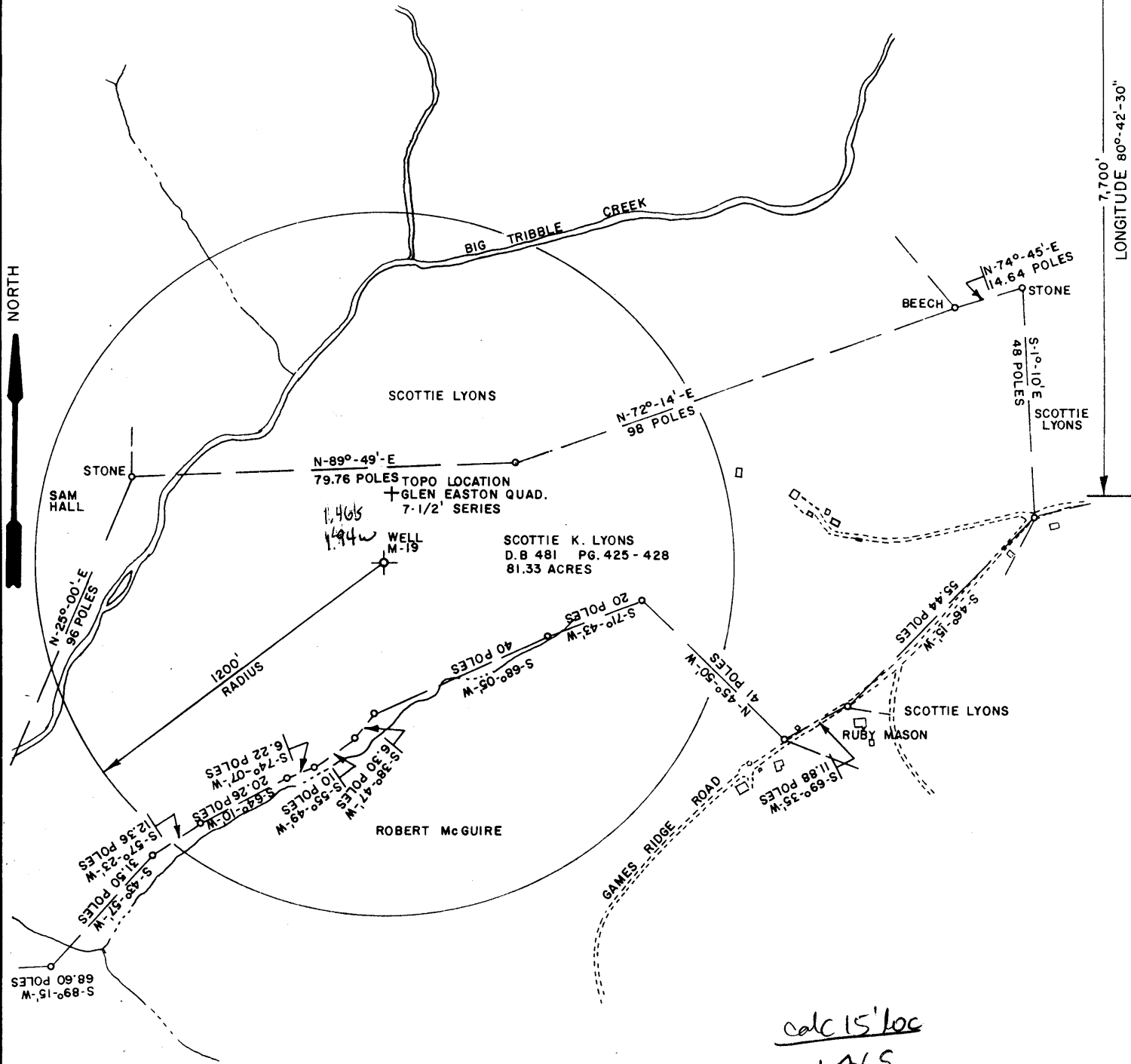

(+) DENOTES LOCATION OF WELL ON UNITED STATES TOPOGRAPHIC MAPS

FILE NO. _____
 DRAWING NO. _____
 SCALE 1" = 500'
 MINIMUM DEGREE OF ACCURACY 1 IN 5000
 PROVEN SOURCE OF ELEVATION COMPANY SURVEY TIED INTO THE U.S.G.S. NETWORK

I, THE UNDERSIGNED, HEREBY CERTIFY THAT THIS PLAT IS CORRECT TO THE BEST OF MY KNOWLEDGE AND BELIEF AND SHOWS ALL THE INFORMATION REQUIRED BY LAW AND THE REGULATIONS ISSUED AND PRESCRIBED BY THE DEPARTMENT OF ENERGY.
 (Signed) *John M. Kelly*
 R.P.E. 4172 L.L.S. _____

(Place Seal Here)

**STATE OF WEST VIRGINIA
 DEPARTMENT OF ENERGY
 OIL AND GAS DIVISION**



DATE AUGUST 1, 19 89
 OPERATOR'S WELL NO. M-19
 API WELL NO. _____

WELL TYPE: OIL ___ GAS ___ LIQUID INJECTION ___ WASTE DISPOSAL ___
 DRY HOLE X (IF "GAS": PRODUCTION ___ STORAGE ___ DEEP ___ SHALLOW ___ ABANDONED X)

LOCATION: ELEVATION 1140 WATERSHED BIG TRIBBLE CREEK
 DISTRICT MEADE COUNTY MARSHALL
 QUADRANGLE GLEN EASTON, WV Cameron SW

SURFACE OWNER SCOTT LYONS (formerly HARRIS) ACREAGE 81.33 AC.
 OIL & GAS ROYALTY OWNER _____ LEASE ACREAGE _____

LEASE NO. _____
 PROPOSED WORK: DRILL ___ CONVERT ___ DRILL DEEPER ___ REDRILL X FRACTURE OR STIMULATE ___ PLUG OFF OLD FORMATION ___ PERFORATE NEW FORMATION ___ OTHER PHYSICAL CHANGE IN WELL (Specify) _____

PLUG AND ABANDON ___ CLEAN OUT AND REPLUG X
 TARGET FORMATION NONE ESTIMATED DEPTH _____
 WELL OPERATOR McELROY COAL COMPANY DESIGNATED AGENT C. BERT SHELEK
 ADDRESS P.O. BOX 537, MOUNDSVILLE, WV 26041 ADDRESS P.O. BOX 537, MOUNDSVILLE, WV 26041

OCT 13 1989

MARSHALL COUNTY NAME PERMIT

9-544

FORM WR-38
(Affidavit of Plugging)

STATE OF WEST VIRGINIA
DEPARTMENT OF ENERGY
OIL AND GAS WELLS DIVISION

RECEIVED
Division of Energy

DEC 06 89

Oil and Gas

AFFIDAVIT OF PLUGGING AND FILLING WELL

AFFIDAVIT SHOULD BE MADE IN TRIPPLICATE, one copy mailed to the Division, one copy to be retained by the Well Operator and the third copy (and extra copies if required) should be mailed to each coal operator at their respective addresses.

McElroy Coal Company
Coal Operator or Owner
450 Racetrack Road
Address
Washington, Pa. 15301
Coal Operator or Owner
Address
Scott Lyons (formerly Harris)
Lease or Property Owner
Address

McElroy Coal Company
Name of Well Operator
P. O. Box 537, Moundsville, WV 26041
Complete Address
November 28, 19 89
WELL AND LOCATION
Meade District District
Marshall County
WELL NO. M-19
Scott Lyons (formerly Harris) Farm

STATE INSPECTOR SUPERVISING PLUGGING

AFFIDAVIT

STATE OF WEST VIRGINIA,

County of Harrison ss:

George R. Gore and Kevin Wright

being first duly sworn according to law depose and say that they are experienced in the work of plugging and filling oil and gas wells and were employed by McElroy Coal Company, well operator, and participated in the work of plugging and filling the above well, that said work was commenced on the 18th day of November, 19 89, and that the well was plugged and filled in the following manner:

Sand or Zone Record Formation	Filling Material	Plugs Used Size & Kind	Casing	
			CSG PULLED	CSG LEFT IN
Cleaned out 11' hole to 688'. Reduced 11' hole to 7 7/8". Cleaned 7 7/8" hole to 1,601'. Cement plug at 1,601'. Drilled 7 7/8" hole thru Pittsburgh coal 804' to 810'. Ten (10") casing left in hole from 858' to 1,164'. Cemented hole from 1,610' back to ground level. Solid cement plug. Cemented using 1,420 sacks of poz mix followed by 275 sacks of thixotropic.				
SOLID CEMENT PLUG: Total Depth	1,601 feet			
Coal Seams				
(Name) Pittsburgh: 804' to	810'.			
(Name)				
(Name)				
(Name)				

and that the work of plugging and filling said well was completed on the 29th day of November, 19 89.

And further deponents saith not.

OFFICIAL SEAL
NOTARY PUBLIC
STATE OF WEST VIRGINIA
Sworn to and subscribed before me this 4th day of December, 19 89
Rt. 1, Box 206
Mt. Clare, WV 26008
Commission expires June 29, 1999

My commission expires:

June 29, 1999

George R. Gore
Kevin Wright
Charlotte Deaton
Notary Public

DEC 15 1989

Permit No. 47-051-0723-P